

US00D388840S

**United States Patent** [19]  
**Mendelsohn**

[11] **Patent Number:** **Des. 388,840**  
[45] **Date of Patent:** **\*\*Jan. 6, 1998**

[54] **SLIDE PUZZLE**  
[76] **Inventor:** **Emil-Dan Mendelsohn**, 43-07: 39th Pl., Apt. 1K, Sunnyside, N.Y. 11104  
[\*\*] **Term:** **14 Years**  
[21] **Appl. No.:** **62,560**  
[22] **Filed:** **Nov. 18, 1996**  
[51] **LOC (6) CL** ..... **21-01**  
[52] **U.S. CL** ..... **D21/104**  
[58] **Field of Search** ..... **D21/104; 273/153 R, 273/153 S**

1,989,411 1/1935 **Graham et al.** ..... 273/153 S  
4,732,388 3/1988 **Patel** ..... 273/153 S  
4,927,150 5/1990 **Monoyios** ..... 273/153 S

*Primary Examiner*—Dominic Simone

[57] **CLAIM**

The ornamental design for a slide puzzle, as shown and described.

**DESCRIPTION**

FIG. 1 is a front elevational view of the slide puzzle showing my new design;  
FIG. 2 is a rear elevational view thereof;  
FIG. 3 is a right side elevational view thereof;  
FIG. 4 is a left side elevational view thereof;  
FIG. 5 is a top plan view thereof;  
FIG. 6 is a bottom plan view thereof; and,  
FIG. 7 is an isometric view thereof.

[56] **References Cited**

**U.S. PATENT DOCUMENTS**

D. 372,745 8/1996 **Mruphey** ..... D21/104  
961,892 6/1910 **Peck** ..... 273/153 S  
1,539,738 5/1925 **Hutton** ..... 273/153 S  
1,663,568 3/1928 **Schneider** ..... 273/153 S

**1 Claim, 3 Drawing Sheets**

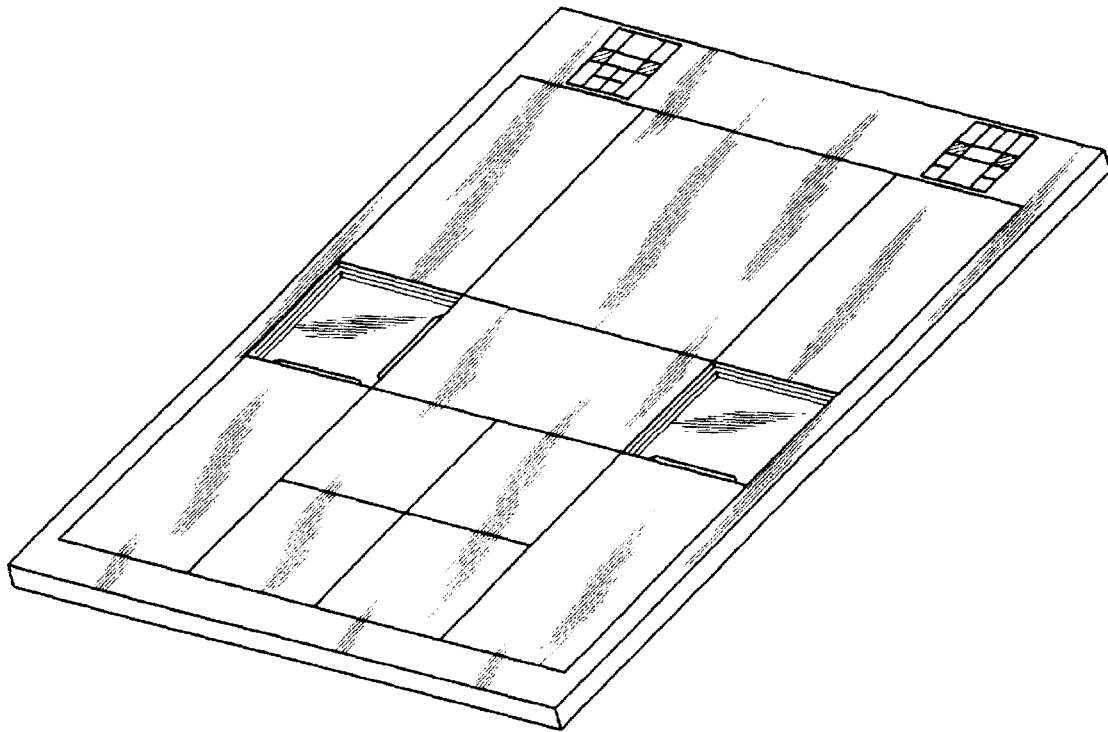
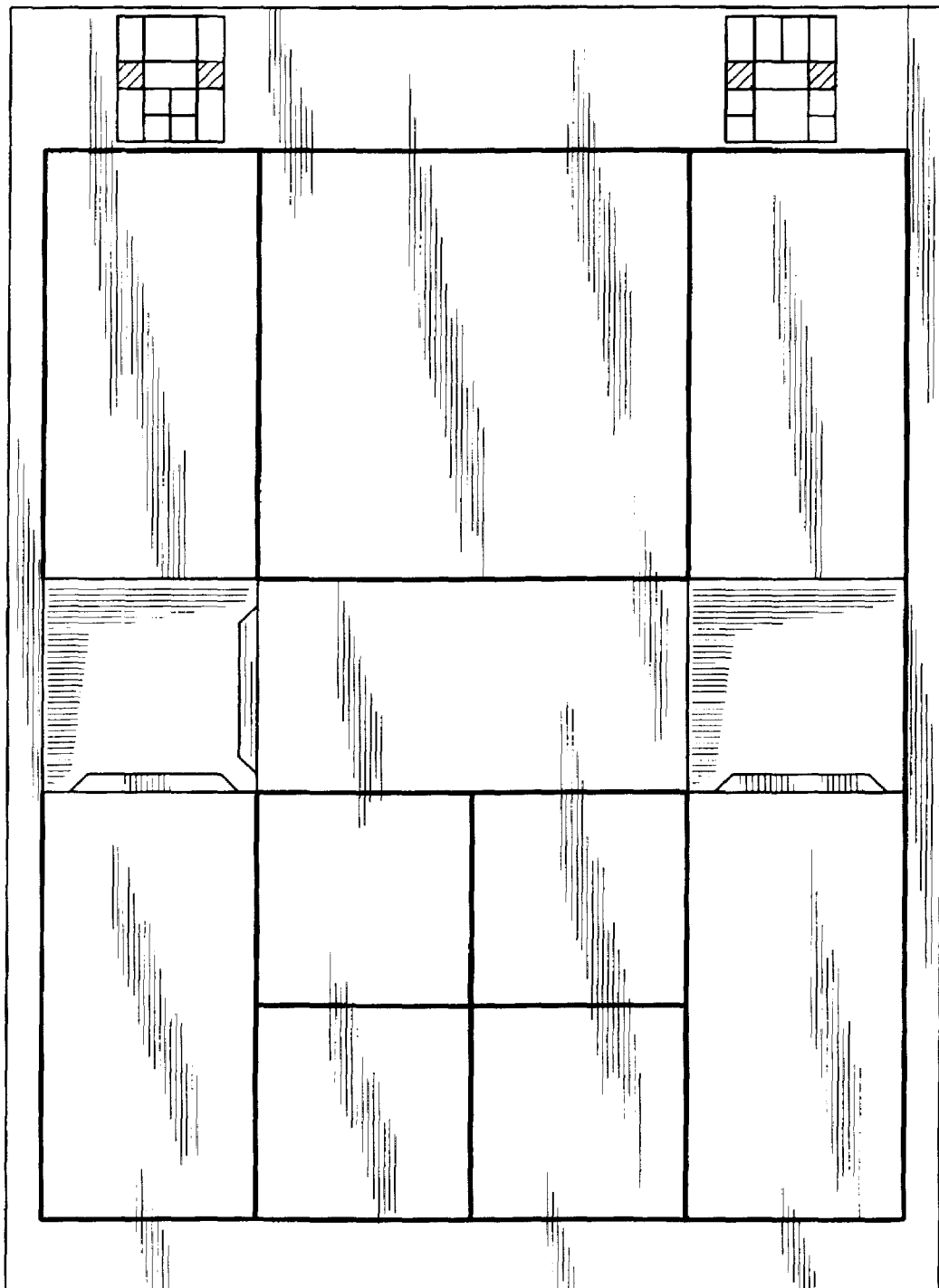

FIG. 1



*FIG. 2*

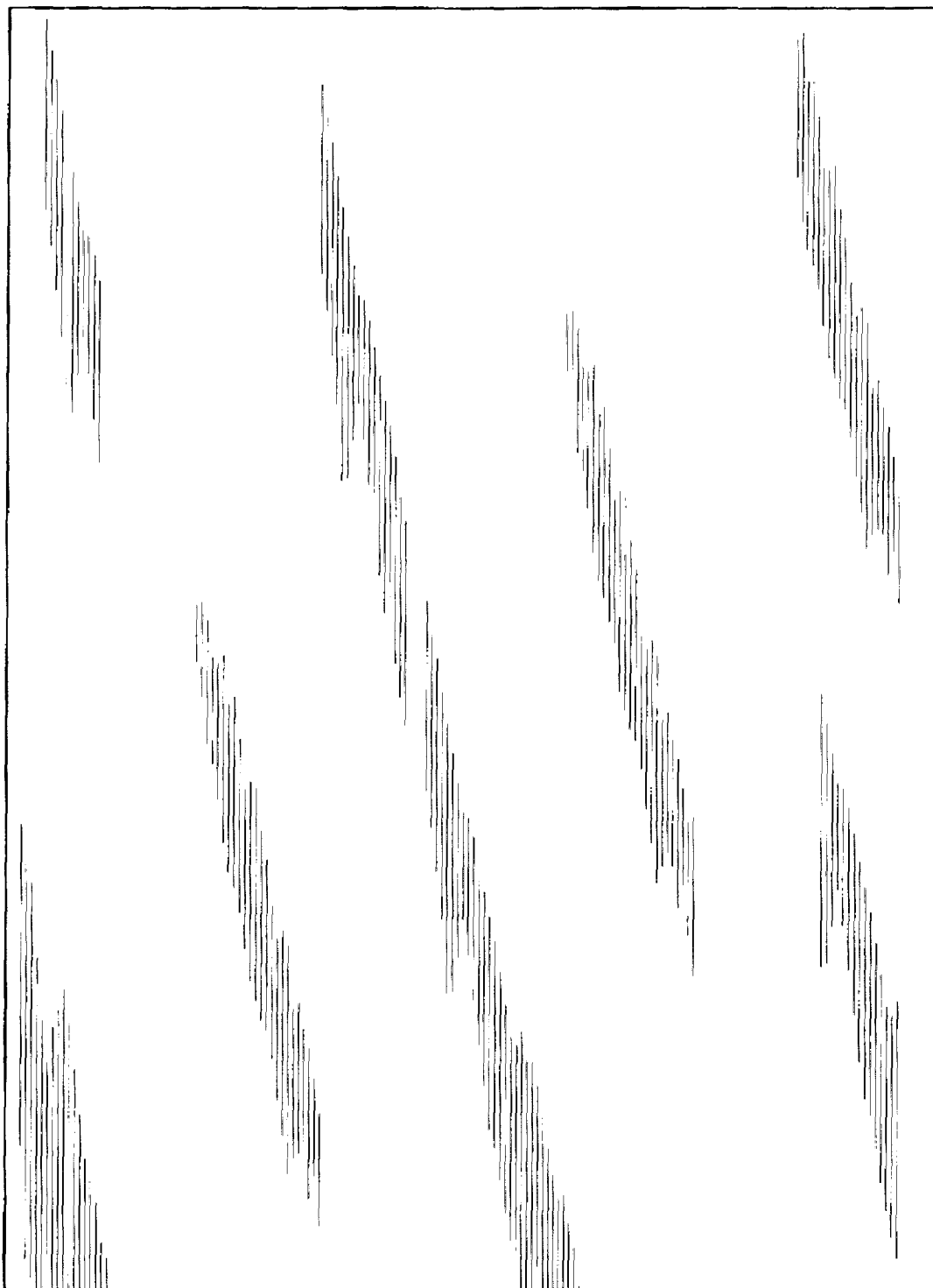

FIG. 3



FIG. 4



FIG. 5

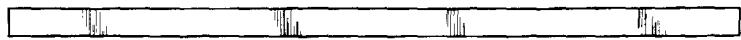

FIG. 6



FIG. 7

