

Review Slides

Outline

- Process of Interaction Design (Ch. 6)
 - Overview
 - Lifecycle Models
- Identifying Needs & Requirements (Ch. 7)
 - Types of Requirements
 - Data Gathering
 - Ethnography, Participatory (cooperative) Design
- Prototyping (Ch. 8)
- Physical Design (Menus)
- Methods for Analysis, Evaluation, Modeling
 - Human Subjects; Interviews & Questionnaires; Observing Users; User Modeling; Design Analysis
- Case Studies

Process of Interaction Design

Chapter 6

Design Process

- Basic Activities
 1. Identify needs and establish requirements
 2. Develop alternative designs
 3. Build interactive versions of designs
 4. Evaluate Designs
- Key Characteristics of process
 1. Focus on users
 2. Identify and focus on specific usability and user experience goals
 3. Iteration is inevitable

Identify Needs & Establish Requirements

- Who are the users/stakeholders?
 - User Capabilities
 - Needs
- Registration Webpages
- Stakeholders
 - Students
 - Registrars office
 - Faculty
 - Finance office?
 - User capabilities
 - Visually impaired?
 - Needs
 - Register for class
 - Review courses
 - Drop

Develop Alternative Designs

- Consider alternate mental models and representational systems
- Consider alternate conceptual models
 - Instructing, Conversing, Manipulating and Navigating, Exploring and Browsing, Objects
- Borrow for analogous interaction designs
 - Either online or not
- Talk to other people
- Be creative

Choose among alternative designs

- Mental model? Representations?
- Interface work
- Usability goals
 - Effective, efficient, safety, utility, learnability, memorability
- Experience goals
 - Satisfying, enjoyable, fun, entertaining helpful, motivating, aesthetically pleasing, supportive of creativity, rewarding emotionally fulfilling
- Technical feasible?
- Ask others

Choose among alternative designs (continued)

- Design criteria (e.g., Shneiderman's)
 - Consistency, shortcuts, informative feedback, closure, error prevention and handling, reversal of actions, locus of control, reduce short-term memory load
- For collaborative virtual environments
 - Conversation and coordination mechanisms, social protocols and conventions, awareness info

Lifecycle Models

A simple interaction design model

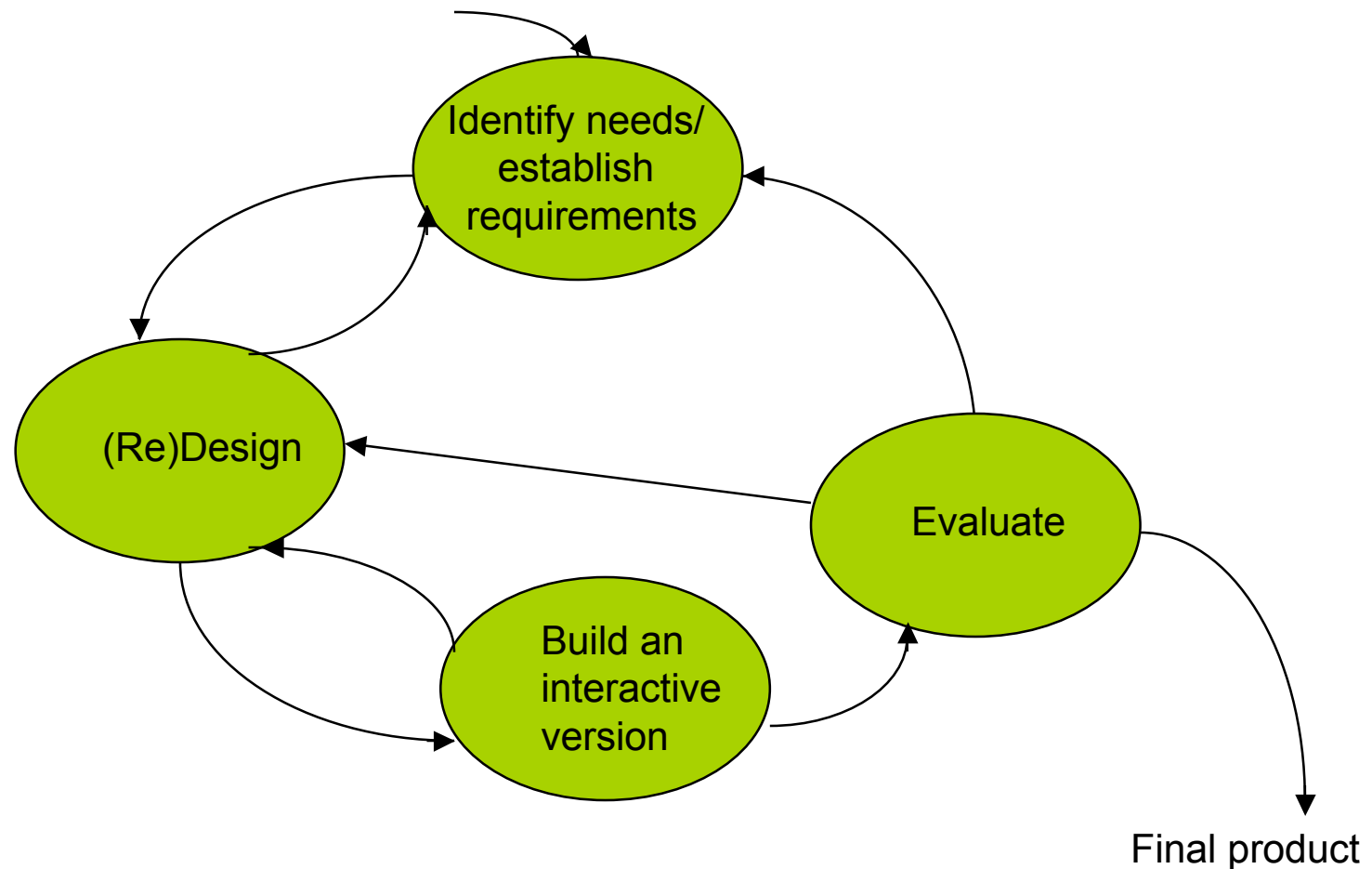

Exemplifies a user-centered design approach

Traditional 'waterfall' lifecycle

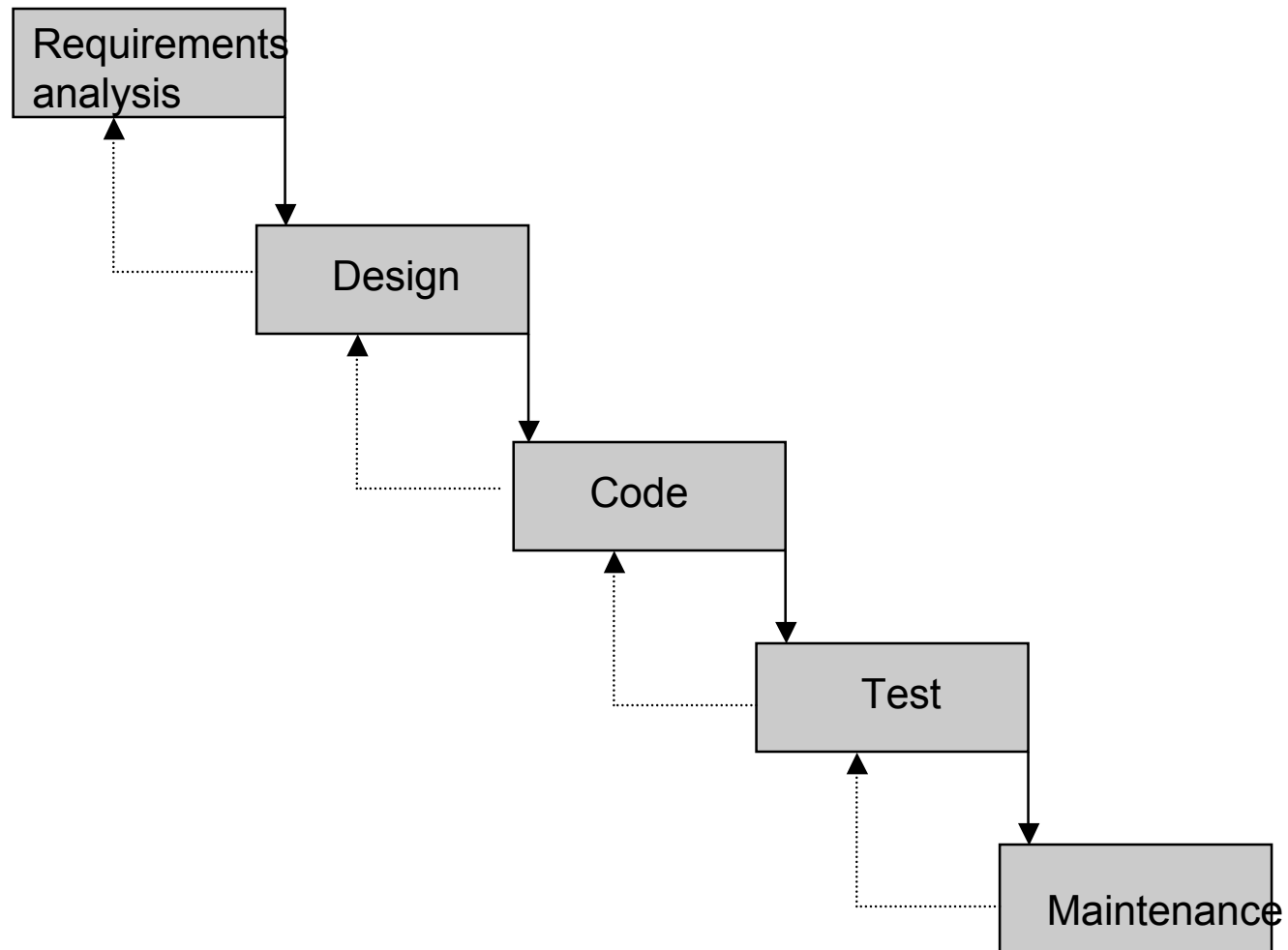

W Model

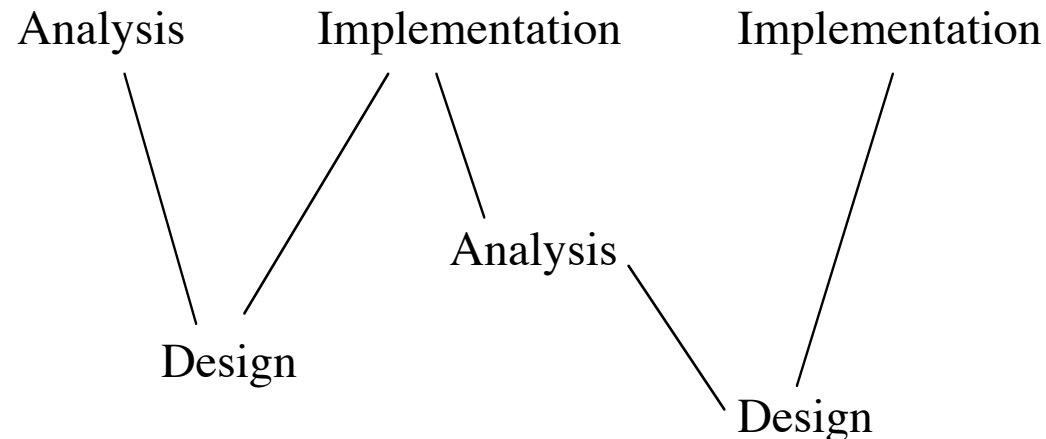

A single 'design in miniature' is undertaken and tested. Following this, the requirements are fixed and a traditional approach to development is undertaken. The advantage of this is that it is less expensive than the spiral approach since only one iteration is undertaken. It also helps with identifying accurately user requirements

A Lifecycle for RAD (Rapid Applications Development)

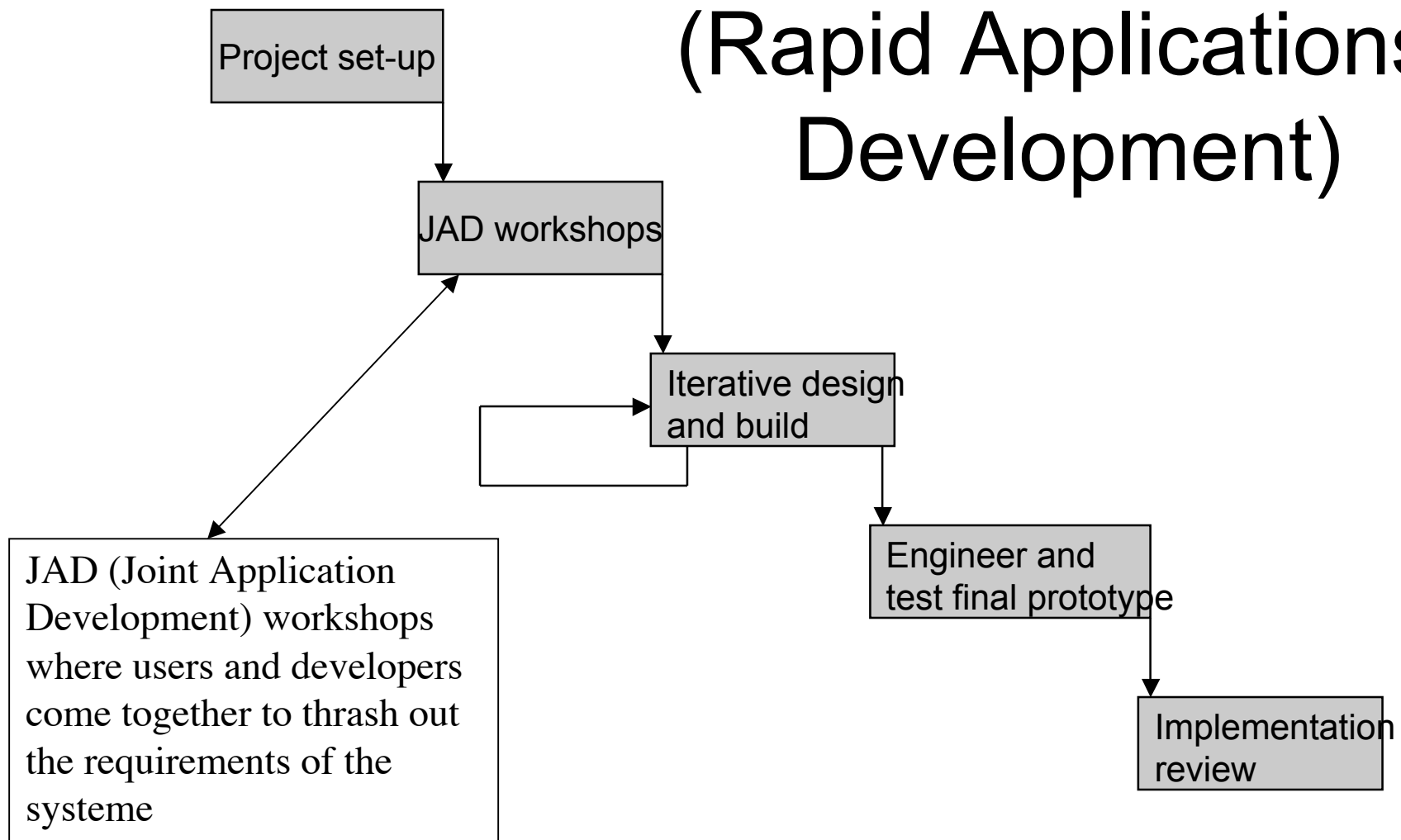

Spiral Lifecycle model (Barry Boehm)

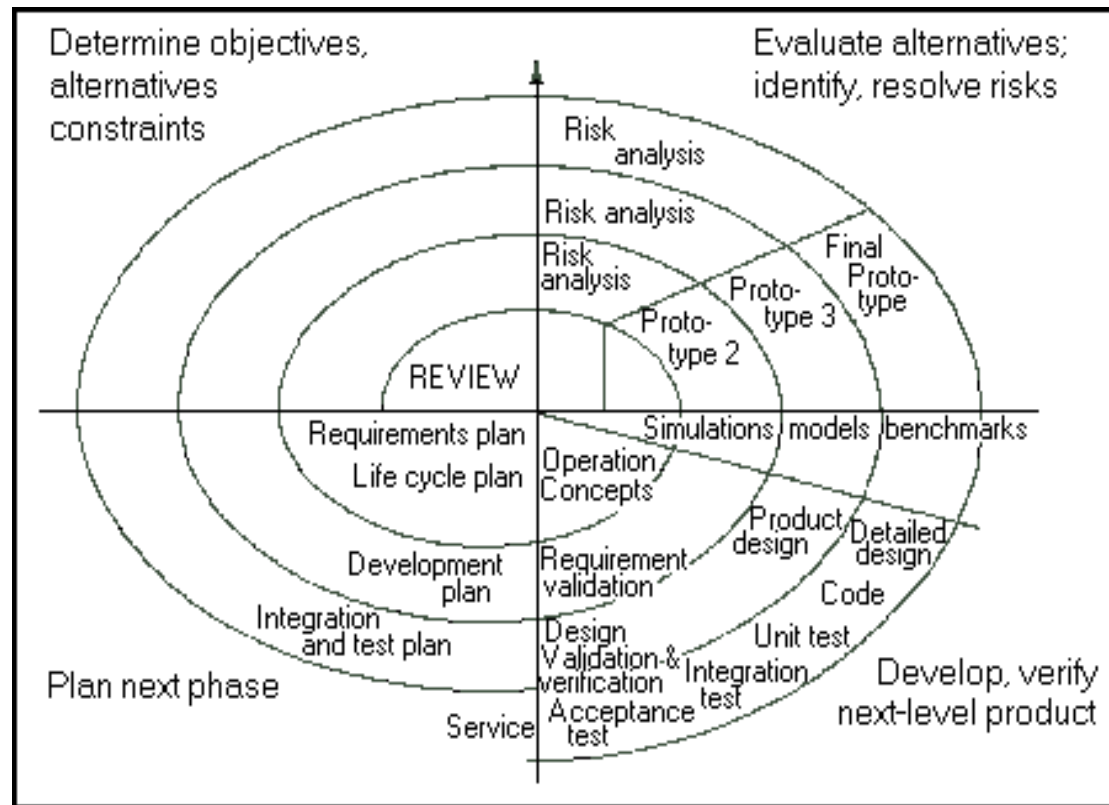

From ctr.umkc.edu/~kennethjuwng/spiral.htm

The Star Model (Hartson and Hix, 1989)

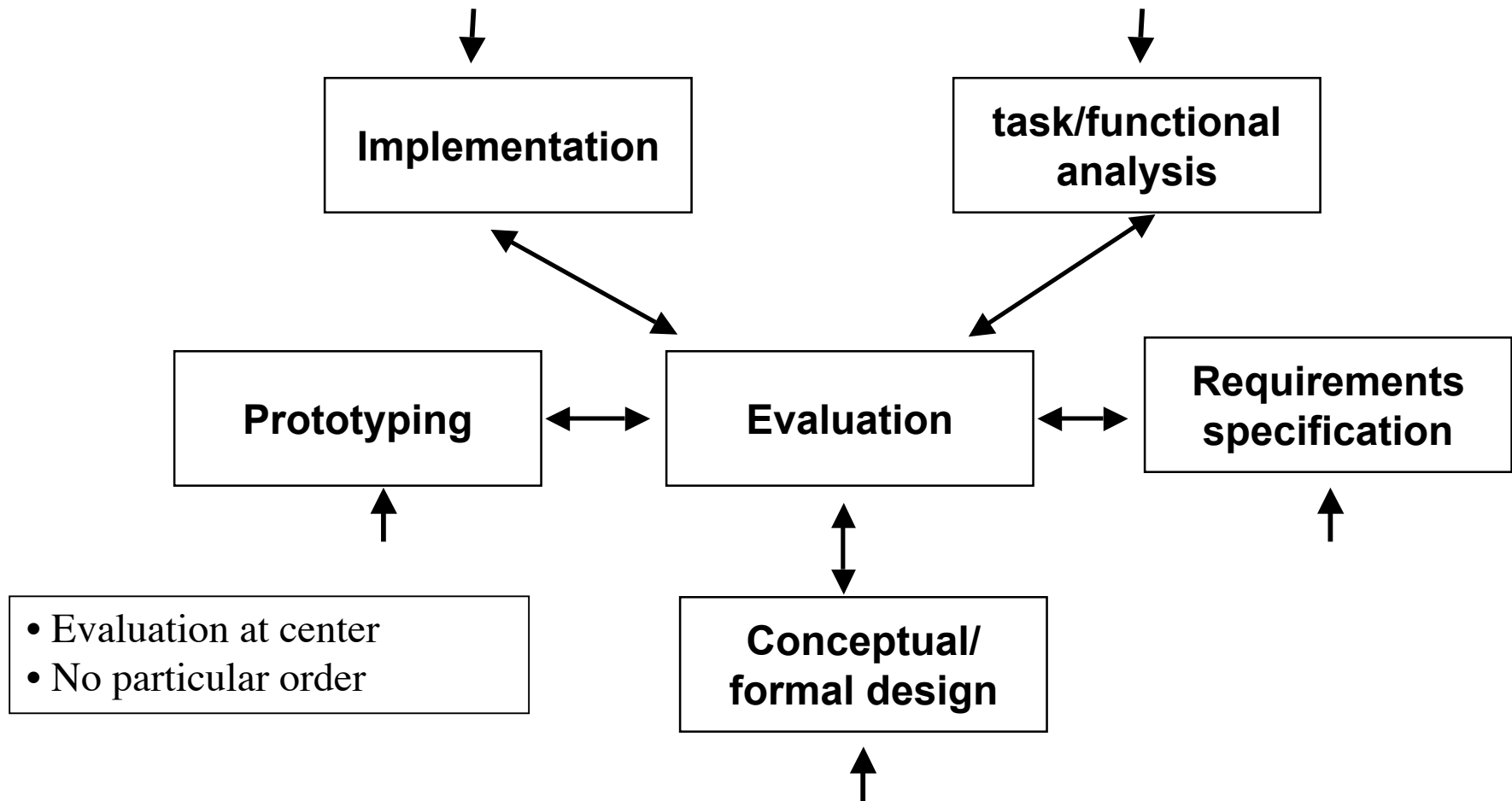

Basic Methodology

(For Re-engineering the Rep. Sys.)

- Online practice is grounded in the representational system provided by a groupware system.
- Transcripts are collected of online user behavior.
- Identify weak spots in the representational system
 - Coordination work & cognitive load
- Re-engineer the representational system
- Initially applied to VesselWorld
 - Work done with Landsman, Feinman, Introne

Identifying Needs & Establishing Requirements

Chapter 7

Overview of Slides

- Requirements
- Data Gathering
- Data interpretation and analysis
- Ethnography
 - Video Tape (Analyze workplace before introducing new technology)
 - Online Collaboration
 - Transcript, Replay, Analysis

Requirements

- “Statement about an intended product that specifies what it should do or how it should perform.” p204
- Example using Volere template (p. 205)

Requirement #: 75

Requirement type: 9

Event/use case #:6

Description: The product shall issue an alert if a weather station fails to transmit readings.

Rationale: Failure to transmit readings might indicate that the weather station is faulty and needs maintenance, and that the data used to predict freezing roads may be incomplete.

Source: Road Engineers

Fit Criterion: For each weather station the product shall communicate to the user when the recorded number of each type of reading per hour is not within the manufacturer's specified range of the expected number of readings per hour.

Customer Satisfaction: 3

Customer Dissatisfaction: 5

Dependencies: None

Conflicts: None

Supporting Materials: Specification of Rosa Weather station

History: Raised by GBS, 28 July 99

Kinds of Requirements

- Functional
 - What the product should do
- Data
 - Type, volatility, size/amount, persistence, accuracy and value of amounts of data
- Environmental
 - *Physical* (e.g., need protective clothing?)
 - *Social* (e.g., does data need to be shared?)
 - *Organizational* (e.g, good user support available?)
- User Requirements
 - e.g., Expert? Novice?
- Usability
 - e.g., effectiveness, efficiency, safety, utility, ...

Requirements

- System for use in a university's self-service cafeteria that allows users to pay for their food using a credit system

Functional: The system will calculate the total cost of purchases.

Data: Access to the price of products in cafeteria.

Environmental: Cafeteria users will be carrying a tray and will most likely be in a reasonable rush. Physical environment will be noisy and busy, and users may be talking with friends and colleagues while using system

User: Majority of users likely to be under 25 and comfortable with technology.

Usability: Easy, memorable, efficient, and deal easily with user errors

Requirements

- Control functioning of nuclear power plant

Functional: Monitor temperature of the reactors.

Data: Need access to temperature readings.

Environmental: Physical environment uncluttered. Protective clothing?

User: Well-trained engineer or scientist who is competent to handle technology

Usability: Outputs from the system, especially warning signals and gauges, must be clear and unambiguous.

Requirements

- System to support distributed design team, e.g., for car design.

Functional: Communicate info between remote sites

Data: Must have access to design info that will be captured in a common file format (such as AutoCAD)

Environmental: Physically distributed over a wide area. Files and other electronic media need to be shared. System must comply with available communication protocols and be compatible with network technologies.

User: Profession designers, who are likely to spend time learning to use the system. Design team may be multi-lingual.

Usability: High priority to keep error rate low.

Data-Gathering

- Questionnaires
- Interviews
- Focus groups and workshops
- Naturalistic observation
- Studying documentation

Basic guidelines for data-gathering

- Involve all the stakeholder groups
- Involve more than one representative of each stakeholder group
- Use combination of data gathering techniques
- Support the data-gathering sessions with suitable props, such as task descriptions and prototypes (if available)
- Run a pilot session if possible to ensure that your data-gathering session is likely to go as planned.
- Design data-capture exercise to collect the data you want
- How the data is recorded is very important.

Data Gathering: Ethnography

- Video Tape Technology
 - Analyze workplace before introducing new technology
- Online Collaboration
 - Transcript, Replay, Analysis
 - VesselWorld as an example

Ethnography

- Relation between developing a descriptive understanding of human behavior and design artifacts that ostensible support the activities described.
- Ethnography emphasizes “natives’ point-of-view”, holism, and natural setting
 - Period of field work where ethnographer becomes immersed in activities of people studied
 - Either: Fly-on-the-wall or full participant
 - Involves observation, informal interviewing, and participation in the ongoing events of community
 - Through extensive contact develop descriptive understanding of observed behaviors
 - Includes interpretation of meaning of activities

Principles of Ethnography

- *Natural setting*
 - Study behavior in natural settings (field work)
- *Holism*
 - Behavior can only be understood in larger social context
- *Descriptive*
 - How people behave not how they ought to behave
- *Members point of view*
 - Study behavior from point of view of those studied

Data-gathering: Ethnography and video tape

Understanding Practice: Video as a Medium for Reflection and Design

Lucy A. Suchman and Randall H. Trigg

*Design at Work: Cooperative Design of Computer
Systems*, LEA 1991

Work as Situated Activity

- Work in particular times, in particular places, and in relation to specific social and technological circumstances
 - From this perspective, the organization of work is a complex, ongoing interaction of people with each other and with technologies that are available to them.
- Development of artifacts and work practices go hand-in-hand

Design and Use

- Where technologies are designed at a distance from the situation of their use, as most are, there is an inevitable gap between scenarios of use and users' actual circumstances
- What we see consistently is that the closeness of designers to those who use an artifact (including the possibility that designer and user are one and the same) directly determines the artifact's appropriateness to its situation of use.

Ethnographic and Interaction Analysis (p. 210)

- Ethnography involves the careful study of activities and relations between them in a complex social setting.
- Interaction analysis is concerned with detailed investigations of interaction of people with each other and with the material environment
- Identify routine practices, problems, and possibilities for development within a given activity or setting.
 - Ideal is naturally occurring occasions of work activity
- Video-based interaction analysis affords a powerful corrective to our tendency to see in a scene what we expect to see (p. 212)

What to record

- Setting-oriented record
- Person-oriented record
- Object-oriented record
- Task-oriented record

How they work

- Content log of entire video tape
- Identify issues
- Transcribing of talk of interesting segments of tape
- Collections: instances of interaction that one wants to see as a class
- Who participates (multiple perspectives): designers, people who know about interaction analysis, people who know intricacies of practice in a given domain (domain expert)

Airline Operations Room

- Complexes: periods lasting approximately an hour, when all of the gates belonging to the airline fill with incoming plans, transfers are made between the gates, and then all of the planes depart. (8 per day)
- Info needed to coordinate this work is on a paper document called “complex sheet”
- Example of breakdown
 - Complex sheet not designed to show the movement of aircraft (from one gate to another)
 - Complex sheet only covers one complex at a time

Design of artifact for task environment: Complex Sheet

(Suchman and Trigg, 1991)

(Goodwin & Goodwin, 1996)

- Reproducible representation
- A template
- A medium
- An enduring record
- Stands in for situations out on the ramp
- Shared object for communication between people during the course of their complex activities

USS.

COMPLEX # 8 DATE 11/2/11

SCRIPTURE DATE 2 MAR 09

10

11

12

13

14

15

16

17

18

19

20

21

22

23

24

25

26

27

28

29

30

31

32

33

34

35

36

37

38

39

40

41

42

43

44

45

46

47

48

49

50

51

52

53

54

55

56

57

58

59

60

61

62

63

64

65

66

67

68

69

70

71

72

73

74

75

76

77

78

79

80

81

82

83

84

85

86

87

88

89

90

91

92

93

94

95

96

97

98

99

100

101

102

103

104

105

106

107

108

109

110

111

112

113

114

115

116

117

118

119

120

121

122

123

124

125

126

127

128

129

130

131

132

133

134

135

136

137

138

139

140

141

142

143

144

145

146

147

148

149

150

151

152

153

154

155

156

157

158

159

160

161

162

163

164

165

166

167

168

169

170

171

172

173

174

175

176

177

178

179

180

181

182

183

184

185

186

187

188

189

190

191

192

193

194

195

196

197

198

199

200

201

202

203

204

205

206

207

208

209

210

211

212

213

214

215

216

217

218

219

220

221

222

223

224

225

226

227

228

229

230

231

232

233

234

235

236

237

238

239

240

241

242

243

244

245

246

247

248

249

250

251

252

253

254

255

256

257

258

259

260

261

262

263

264

265

266

267

268

269

270

271

272

273

274

275

276

277

278

279

280

281

282

283

284

285

286

287

288

289

290

291

292

293

294

295

296

297

298

299

300

301

302

303

304

305

306

307

308

309

310

311

312

313

314

315

316

317

318

319

320

321

322

323

324

325

326

327

328

329

330

331

332

333

334

335

336

337

338

339

340

341

342

343

344

345

346

347

348

349

350

351

352

353

354

355

356

357

358

359

360

361

362

363

364

365

366

367

368

369

370

371

372

373

374

375

376

377

378

379

380

381

382

383

384

385

386

387

388

389

390

391

392

393

394

395

396

397

398

399

400

401

402

403

404

405

406

407

408

409

410

411

412

413

414

415

416

417

418

419

420

421

422

423

424

425

426

427

428

429

430

431

432

433

434

435

436

437

438

439

440

441

442

443

444

445

446

447

448

449

450

451

452

453

454

455

456

457

458

459

460

461

462

463

464

465

466

467

468

469

470

471

472

473

474

475

476

477

478

479

480

481

482

483

484

485

486

487

488

489

490

491

492

493

494

495

496

497

498

499

500

501

502

503

504

505

506

507

508

509

510

511

512

513

514

515

516

517

518

519

520

521

522

523

524

525

526

527

528

529

530

531

532

533

534

535

536

537

538

539

540

541

542

543

544

545

546

547

548

549

550

551

552

553

554

555

556

557

558

559

560

561

562

563

564

565

566

567

568

569

570

571

572

573

574

575

576

577

578

579

580

581

582

583

584

585

586

587

588

589

590

591

592

593

594

595

596

597

598

599

600

601

602

603

604

605

606

607

608

609

610

611

612

613

614

615

616

617

618

619

620

621

622

623

624

625

626

627

628

629

630

631

632

633

634

635

636

637

638

639

640

641

642

643

644

645

646

647

648

649

650

651

652

653

654

655

656

657

658

659

660

661

662

663

664

665

666

667

668

669

670

671

672

673

674

675

676

677

678

679

680

681

682

683

684

685

686

687

688

689

690

691

692

693

694

695

696

697

698

699

700

701

702

703

704

705

706

707

708

709

710

711

712

713

714

715

716

717

718

719

720

721

722

723

724

725

726

727

728

729

730

731

732

733

734

735

736

737

738

739

740

741

742

743

744

745

746

747

748

749

750

751

752

753

754

755

756

757

758

759

760

761

762

763

764

765

766

767

768

769

770

771

772

773

774

775

776

777

778

779

780

781

782

783

784

785

786

787

788

789

790

791

792

793

794

795

796

797

798

799

800

801

802

803

804

805

806

807

808

809

810

811

812

813

814

815

816

817

818

819

820

821

822

823

824

825

826

827

828

829

830

831

832

833

834

835

836

837

838

839

840

841

842

843

844

845

846

847

848

849

850

851

852

853

854

855

856

857

858

859

860

861

862

863

864

865

866

867

868

869

870

871

872

873

874

875

876

877

878

879

880

881

882

883

884

885

886

887

888

889

890

891

892

893

894

895

896

897

898

899

900

901

902

903

904

905

906

907

908

909

910

911

912

913

914

915

916

917

918

919

920

921

922

923

924

925

926

927

928

929

930

931

932

933

934

935

936

937

938

939

940

941

942

943

944

945

946

947

948

949

950

951

952

953

954

955

956

957

958

959

960

961

962

963

964

965

966

967

968

969

970

971

972

973

974

975

976

977

978

979

980

981

982

983

984

985

986

987

988

989

990

991

992

993

994

995

996

997

998

999

1000

1001

1002

1003

1004

1005

1006

1007

1008

1009

1010

1011

1012

1013

1014

1015

1016

1017

1018

1019

1020

1021

1022

1023

1024

1025

1026

1027

1028

1029

1030

1031

1032

1033

1034

1035

1036

1037

1038

1039

1040

1041

1042

1043

1044

1045

1046

1047

1048

1049

1050

1051

1052

1053

1054

1055

1056

1057

1058

1059

1060

1061

1062

1063

1064

1065

1066

1067

1068

1069

1070

1071

1072

1073

1074

1075

1076

1077

1078

1079

1080

1081

1082

1083

1084

1085

1086

1087

1088

1089

1090

1091

1092

1093

1094

1095

1096

1097

1098

1099

1100

1101

1102

1103

1104

1105

1106

1107

1108

1109

1110

1111

1112

1113

1114

1115

1116

1117

1118

1119

1120

1121

1122

1123

1124

1125

1126

1127

1128

1129

1130

1131

1132

1133

1134

1135

1136

1137

1138

1139

1140

1141

1142

1143

1144

1145

1146

1147

1148

1149

1150

1151

1152

1153

1154

1155

1156

1157

1158

1159

1160

1161

1162

1163

1164

1165

1166

1167

1168

1169

1170

1171

1172

1173

1174

1175

1176

1177

1178

1179

1180

1181

1182

1183

1184

1185

1186

1187

1188

1189

1190

1191

1192

1193

1194

1195

1196

1197

1198

1199

1200

1201

1202

1203

1204

1205

1206

1207

1208

1209

1210

1211

1212

1213

1214

1215

1216

1217

1218

1219

1220

1221

1222

1223

1224

1225

1226

1227

1228

1229

1230

1231

1232

1233

1234

1235

1236

1237

1238

1239

1240

1241

1242

1243

1244

1245

1246

1247

1248

1249

1250

1251

1252

1253

1254

1255

1256

1257

1258

1259

1260

1261

1262

1263

1264

1265

1266

1267

1268

1269

1270

1271

1272

1273

1274

1275

1276

1277

1278

1279

1280

1281

1282

1283

1284

1285

1286

1287

1288

1289

1290

1291

1292

1293

1294

1295

1296

1297

1298

1299

1300

1301

1302

1303

1304

1305

1306

1307

1308

1309

1310

1311

1312

1313

1314

1315

1316

1317

1318

1319

1320

1321

1322

1323

1324

1325

1326

1327

1328

1329

1330

1331

1332

1333

1334

1335

1336

1337

1338

1339

1340

1341

1342

1343

1344

1345

1346

1347

1348

1349

1350

1351

1352

1353

1354

1355

1356

1357

1358

1359

1360

1361

1362

1363

1364

1365

1366

1367

1368

1369

1370

1371

1372

1373

1374

1375

1376

1377

1378

1379

1380

1381

1382

1383

1384

1385

1386

1387

1388

1389

1390

1391

1392

1393

1394

1395

1396

1397

1398

1399

1400

1401

1402

1403

1404

1405

1406

1407

1408

1409

1410

1411

1412

1413

1414

1415

1416

1417

1418

1419

1420

1421

1422

1423

1424

1425

1426

1427

1428

1429

1430

1431

1432

1433

1434

1435

1436

1437

1438

1439

1440

1441

1442

1443

1444

1445

1446

1447

1448

1449

1450

1451

1452

1453

1454

1455

1456

1457

1458

1459

1460

1461

1462

1463

1464

1465

1466

1467

1468

1469

1470

1471

<

Breakdown revisited (p. 209)

- Have to make changes to complex sheet after it has been copied and distributed to ramp and gate crews.
 - Difficult to do, so wait to last minute before distributing complex sheet
- The complex sheet must be changed to represent a state of affairs unanticipated in its original design.

Gathering Data:
Participatory Design

Cooperative Design: Techniques and experiences from the Scandinavian Scene

Susanne Bødker, Kay Gronbaek
Morton Kyng, In Participatory
Design: principles and
practices. (Editors) D. Schuler &
A. Namioka, LEA 1993

Ideology

- (p57) “This chapter is based on a vision, an ideal, of what system development should achieve and how it should take place. First of all, we see the ideal project as one that encourages the users-to-be in an organization, i.e., all the involved groups and individuals, to decide themselves how to develop their work by means of new computer support.”

Computer Applications (more ideology)

- When computer applications are brought into a workplace, they should enhance workplace skills rather than degrade them.
- Computer applications should be viewed as tools, and designed to be under the control of the people using them. They should support work activities, not make them more rigid
- The introduction of computer applications changes the organization of work around them. The interplay between the computer application and work organizational issues should be a specific focus of the design and introduction of computer applications into organizations.
- Although computer applications are generally ordered to increase productivity, they also need to be looked at as a means to increase the quality of the results

Design Process (more ideology)

- The design process, as any process taking place in an organization, is a political one and leads to conflict.
 - Managers who order an application see things differently from the workers who will use it.
 - Different groups of users will need different things from the application, and system designers often pursue their own interests.
 - Conflicts are inherent in the process.
 - If they are ignored the solution may be less useful and continue to create problems.
- Computer applications that are created for the workplace need to be designed with full participation from the users --- both from a democratic point-of-view and to insure that competencies central to the design are represented in the design group.
 - Full participation, of course, requires training and active cooperation, not just token representation in meetings or on committees.
 - We use the term *cooperative design* to designate such cooperation between users and designers.

- Encouraging user participation and designing for skill means paying attention to things that are often left out of the formal specification, like tacit knowledge or shared knowledge and communication.
 - When users participate in actual design activities it is necessary to use tools that are familiar to them.
 - Traditional tools such as flowcharts, dataflow diagrams, and programming languages are insufficient (or even useless) as means for cooperating with users.
- To enable users to contribute with their tacit knowledge we in design, it is important to simulate future work situations, creating the illusion of actually working with the projected system.
 - In this way changes in the use practice can, to some extent, be predicted and evaluated

Methodology (overview)

1. Designers learn about work situation
2. *Future workshops*: Compilation of an inventory of existing problems with, and new ideas for, work organization and computer support
3. *Organization games*: Play with design and effects it will have on roles, commitments, and workflow.

Methodology (more detail)

1. Designers learn about work situation
 - Workplace visits with interviews and demos by workers of work practices
2. Future workshops: Compilation of an inventory of existing problems with, and new ideas for, work organization and computer support
 - Critique phase: structured brainstorming that focuses on current problems at work and organizes them into themes
 - Fantasy phase: Themes are used a guidelines for positive change.
 - Implementation phase: Some themes developed into working outlines

Methodology (continued)

3. Organization games (2.5 days)

- Prologue explains rules.
 - Act 1: Playground and *situation cards* designed to focus on problems that had surface during critique phase
 - During later phase participants create and play own situation cards
 - Act 2: Focus on possible new pieces of technology to be applied in the organization
 - Illustrate new technology by means of mock-ups and prototypes
 - Act 3: Focus on changes of roles and new commitments with new technology.
 - Apply *scenarios* rather than situation cards

Prototyping

What is a prototype

- Series of screen sketches
- A storyboard
- A powerpoint slide show
- Video simulating use of system
- Cardboard mock-up
- Piece of software with limited functionality

Why prototype?

- Evaluation and feedback central to interaction design
- Stakeholders can see, hold, interact with a prototype more easily than a document or a drawing.
- Team members can communicate effectively
- Test ideas yourself
- Encourages reflection
- Answers questions and supports designers in choosing between alternatives.

What to prototype?

- Technical issues
- Work flow, task design
- Screen layouts and info display
- Difficult, controversial, critical areas

Low versus High-Fidelity Prototyping

- Low-fidelity
 - Paper cardboard
 - Quick, cheap, easily changed
 - E.g., sketches, post-it notes, storyboards, wizard of oz
- High-fidelity
 - Use materials expect to see in final product
 - Looks more like final system
 - Tools: Macromedia director, visual basic, and small talk

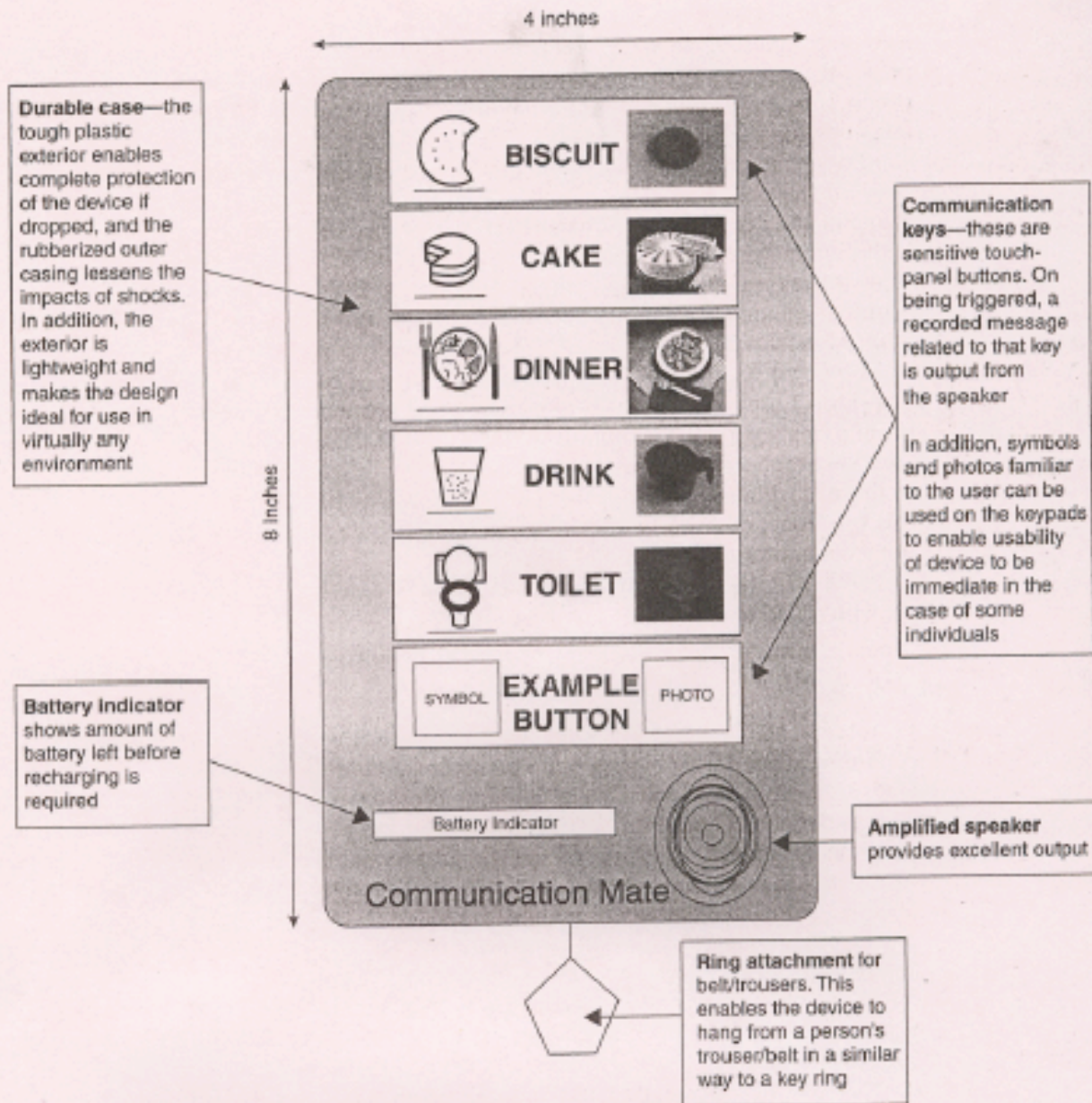
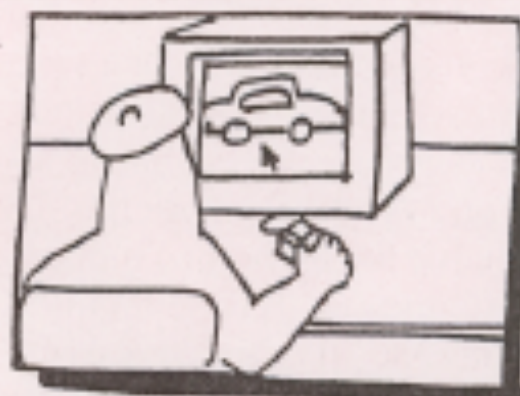

Figure 8.1 A paper-based prototype of a handheld device to support an autistic child.

SCAN DIAGRAMS AND PICTURES FROM ORIGINAL DOCUMENTATION. USE O.C.R. FOR TEXT.

GRAPHIC ARTIST CLEANS HIGHER-LEVEL artwork.

AUTOMATED PROGRAM MOVES Buttons.

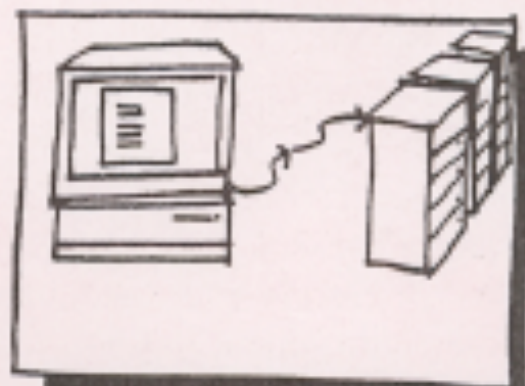

DATA IS READ FROM A LASER-COMPUTER LOCATED ELSEWHERE.

Figure 8.2 An example storyboard.

Drive car to gas pump

Take nozzle from pump...

... and put it into the car's gas tank

Squeeze trigger on the nozzle until tank is full

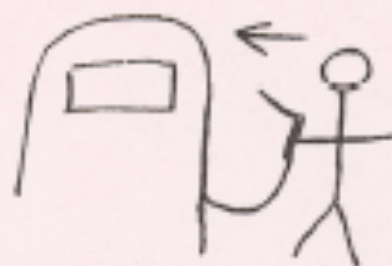

Replace nozzle when tank is full

Pay cashier

Figure 8.4 A storyboard depicting how to fill a car with gas.

Scenario 3: Hyper-wonderland

This scenario addresses the positive aspects of how a hypermedia solution will work.

The setting is the Lindholm construction site sometime in the future.

Kurt has access to a portable PC. The portables are hooked up to the computer at the site office via a wireless modem connection, through which the supervisors run the hypermedia application.

Action: During inspection of one of the caissons¹ Kurt takes his portable PC, switches it on and places the cursor on the required information. He clicks the mouse button and gets the master file index together with an overview of links. He chooses the links of relevance for the caisson he is inspecting.

Kurt is pleased that he no longer needs to plan his inspections in advance. This is a great help because due to the 'event-driven' nature of inspection, constructors never know where and when an inspection is taking place. Moreover, it has become much easier to keep track of personal notes, reports etc. because they can be entered directly on the spot.

The access via the construction site interface does not force him to deal with complicated keywords either. Instead, he can access the relevant information right away, literally from where he is standing.

A positive side effect concerns his reachability. As long as he has logged in on the computer, he is within reach of the secretaries and can be contacted when guests arrive or when he is needed somewhere else on the site. Moreover, he can see at a glance where his colleagues are working and get in touch with them when he needs their help or advice.

All in all, Kurt feels that the new computer application has put him more in control of things.

Scenario 4: Panopticon

This scenario addresses the negative aspects of how a hypermedia solution will work.

The setting is the Lindholm construction site sometime in the future.

Kurt has access to a portable PC. The portables are hooked up to the computer at the site office via a wireless modem connection, through which the supervisors run the hypermedia application.

Action: During inspecting one of the caissons Kurt starts talking to one of the builders about some reinforcement problem. They argue about the recent lab tests, and he takes out his portable PC in order to provide some data which justify his arguments. It takes quite a while before he finds a spot where he can place the PC: either there is too much light, or there is no level surface at a suitable height. Finally, he puts the laptop on a big box and switches it on. He positions the cursor on the caisson he is currently inspecting and clicks the mouse to get into the master file. The table of contents pops up and from the overview of links he chooses those of relevance - but no lab test appears on the screen. Obviously, the file has not been updated as planned.

Kurt is rather upset. This loss of prestige in front of a contractor engineer would not have happened if he had planned his inspection as he had in the old days.

Sometimes, he feels like a hunted fox especially in situations where he is drifting around thinking about what kind of action to take in a particular case. If he has forgotten to log out, he suddenly has a secretary on the phone: "I see you are right at caisson 39, so could you not just drop by and take a message?"

All in all Kurt feels that the new computer application has put him under control.

¹Used in building to hold water back during construction.

Figure 8.8 Example plus and minus scenarios.

ARRANGE A MEETING

Between ← Drag-down list

Before

For hours at location

ARRANGE A MEETING

Possible dates and times for a meeting between

	Day	Time	Location
Choose one →			

ARRANGE A MEETING

Possible dates and times for a meeting between

	Day	Time	Location
Choose one →			

Figure 8.9 A card-based prototype for booking a meeting in the shared calendar system.

LIBRARY CATALOG			
(other options)			
Search books			
SEARCH BOOKS			
By Author	Name	<input type="text"/>	
	Initials	<input type="text"/>	
By Title	Title	<input type="text"/>	
By Subject	Subject	<input type="text"/>	<input type="checkbox"/>
SEARCH BOOK RESULTS			
Author	Date	Title	Shelf Mark
<input type="button" value=" "/>			

Figure 8.10 A card-based prototype for borrowing a book in the library catalog system.

Physical Design

Menus

See chapter 7 of Shneiderman,
Designing for the
interface for additional reading.

Menu Layout

- *Positional constancy* is an important principle of pull down menus
- Be consistent about layout of the following items:
 - Titles; item placement; instruction; error messages; status reports
- Principles for task-related groups of menu items
 - Create groups of logically similar items
 - Form groups that cover all possibilities
 - Make sure items are non-overlapping
 - Use familiar terminology, but ensure that items are distinct from one another

Tree-structured menus

- Depth (number of levels)
Breadth (items per level)
- Breadth is preferred over depth
- Limit depth to 3 levels
 - When depth goes to 4 or 5, there is a good chance of users becoming lost or disoriented
 - When users are stressed, they make 98% more errors and took 16% longer with a 2x6 tree versus a 4x3 tree.

- A simple function of number of items on the screen will predict the time T for a selection
 - $T = k + c * \log b$
 - b is breadth at each level
 - k & c are empirically determined constants for scanning screen
- Total time to traverse the menu tree depends on only the depth, D
 - $D = \log_b N$, where N is the total number of items in the tree
 - When $N=4096$ target items and a branching factor of $b=16$, the depth $D=3$, and the total time is
 - $3*(k+c*\log 16)$.

Experimental evidence

- Card, 1982
 - Subjects had to find command in menu
Menus sequenced in one of three ways (mean times)
 - Alphabetically (.81)
 - Function groups (1.28)
 - Randomly (3.23)
- But functional would be more appealing if didn't know command name.
- If replace single with definition advantage of alphabetic disappeared (McDonald, 1983)
- Evidence for split menu strategy
 - Extract 3 or 4 of the most frequently selected items and put them on the top, while preserving the order of remaining items.

Response time & Display rate

(Delays on www have revived topic)

- Response time: time it takes the system to begin displaying info
- Display rate: speed at which menus are displayed
- If *response time* is *long* place **more** items on each menu to reduce the number of items necessary.
- If *display rate* is *slow*, then place **fewer** items on each menu to reduce display time
- If the *response time is long* and *display rate is low*
 - menu selection is unappealing and command-language strategies become more attractive.
- With *short response times* and *rapid display rates*
 - menu selection is attractive for frequent and knowledgeable users.
 - User performance and preference improves with broader and shallower menus
 - Increase size of menu is preferred, in general, if it reduces number of menus

Fast movement through menus

- Frequent menu users may become annoyed if they must make several menu selections to complete a simple task.
- There is an advantage to reducing the number of items per menu, but this strategy may not be sufficient.
- As response times lengthen and display rates decrease, the need for shortcuts increases. Three approaches to accommodate expert and frequent users:
 - *typeahead* for known menu choices,
 - *assign names* to menus to allow direct access, and
 - create menu macros that *allows users to assign names* to frequently used menu sequences

- Typahead:
 - The user does not have to wait to see the menus before choosing the items, but can type a string of letters or numbers when presented with main menu.
 - This is good idea when response time and display rates are slow and menus are familiar.
 - Acronyms are a good way to do typahead (this is referred to as the BLT approach).
 - In the BLT approach learning can be incremental: users can apply one-, two-, or three-letter typahead, and then explore the less familiar menus. If users forget part of the tree, they simply revert to menu usage.
- Menu names or Bookmarks:
 - This strategy is useful if there is only a small number of destinations that each user needs to remember.
 - If users need to access many different portions of the menu tree, they will have difficulty keeping track of the destination names.
 - A list of the current destination names is necessary to ensure that designers create unique names for new entries.
 - Bookmarks are more learnable than typahead.

- Menu macros, custom toolbars, and style sheets:
 - A user can invoke the macro or customization facility, traverse the menu structure, and then assign a name or icon.
 - When the name or icon is invoked, the traversal is executed automatically.

Methods for Analysis, Modeling, Evaluation (Chapter 10-13)

- Overview
- Human Subjects
- Interviews & Questionnaires
- Observing Users
- User modeling
 - GOMS
- Design Analysis
 - Cognitive Walkthrough, Shneiderman's 8 Golden Rules, Nielsen's Usability Principles, Screen Layouts

Two main types of evaluation

- **Formative evaluation** is done at different stages of development to check that the product meets users' needs.
- **Summative evaluation** assesses the quality of a finished product.

Our focus is on formative evaluation

What to evaluate

Iterative design & evaluation is a continuous process that examines:

- Early ideas for conceptual model
- Early prototypes of the new system
- Later, more complete prototypes

Designers need to check that they understand users' requirements.

When to evaluate

- Throughout design
- From the first descriptions, sketches etc. of users needs through to the final product
- Design proceeds through iterative cycles of 'design-test-redesign'
- Evaluation is a key ingredient for a successful design.

Evaluation Techniques

Observing Users	Asking users	Asking Experts	User Testing	Modeling users' task performance
Transcript & Replay	Interviews	Inspection: Shneiderman's 8 Golden Rules Nielsen's 10 Design Principles Guidelines for web page layout	Testing typical users doing typical tasks in laboratory setting	GOMS Fahrenheit ← → Celsius
Video Taping	Questionnaires	Cognitive Walkthrough	Try to destroy it sessions	
Users talk aloud as they use interface				

Human Subjects

**USE OF HUMAN SUBJECTS IN RESEARCH
Project Review Cover Sheet**

Project Title: Groupware-Mediated Cooperative Programming: Teaching Web Technology to Non-Scientists

Principal Investigator:

Name: Richard Alterman and Tim Hickey

Department: Computer Science

Phone: (781) 736-2703

Faculty x **Non-Faculty**

If Non-Faculty:

Undergraduate **Graduate** **Other:** _____

Faculty Sponsor: _____

Master's Thesis

Dissertation

Class Project

Brandeis Mailbox or Mailstop No. (or other address to which approval and other correspondence should be sent): **Computer Science Department Office**

Project Start Date (approx.): September 2000

Project End Date (approx.): August 2003

Funding Source(s) and Application Deadline(s) (if applicable): ITR program of NSF

Pending x **Active** **Agency or Brandeis Account No:** _____

Please respond to ALL of the following questions:

1. Describe general procedures to be used and overall objectives or long-term goals of the proposed research.

Our proposal is to build, deploy, and experimentally test, a same time/ different place groupware system that supports collaborative learning of web-development and applet programming for a general service course that is routinely taken by students at Brandeis (including large numbers of students in the social sciences, humanities, and fine arts). The system we intend to build will be easily deployable across the network. It will also include tools that facilitate the study of social interaction and collaborative learning.

During the early parts of the project, we will pay undergraduates to "bang" on the system in order to help us debug both the groupware system and programming assignments. This will also help us to identify coordination issues that come up in the use of the system and do some performance evaluation.

During the second and third years of the project, we will introduce a few groupware assignments into COSI2a (the introduction to computing course) and collect data. We will compare the performance of students who completed an assignment by themselves to those who used the groupware system. *Names will be removed from recorded data and programs.*

2. Describe the characteristics of the subject populations, such as their anticipated number, age ranges, sex, ethnic background, and health status. Identify the criteria for inclusion. Explain the rationale for the use of special classes of subjects, such as fetuses, pregnant women, children, institutionalized mentally disabled, prisoners, or others who are likely to be vulnerable.

The subjects will be a mix of undergraduates who have taken (or are taking) COSCI2a.

3. Identify the sources of research material obtained from individually identifiable living human subjects in the form of specimens, records, or data. Indicate whether the material or data will be obtained specifically for research purposes or whether use will be made of existing specimens, records, or data.

The data we collect will be both a record of the students' interaction with the system and the programs that are constructed. Names will automatically be stripped from the data and programs.

4. Describe plans for the recruitment of subjects and the consent procedures to be followed, including the circumstances under which consent will be sought and obtained, who will seek it, the nature of the information to be provided to prospective subjects and the method of documenting consent. Attach copy of consent form.

We will recruit students from the COSCI 2a class. Any student who does not want to participate does not have to.

5. Describe any potential risks — physical, psychological, social, legal, or other — and assess their likelihood and seriousness. Where appropriate, describe alternative treatments and procedures that might be advantageous to the subjects.

There are no potential risks to subjects.

6. Describe the procedures for protecting against or minimizing any risks, including risks to confidentiality, and assess their likely effectiveness. Where appropriate, discuss provisions for insuring necessary medical or professional intervention in the event of adverse effects to the subjects. Also, where appropriate, describe the provisions for monitoring the data collected to insure the safety of subjects.

Names will be removed from all data automatically. Students will be graded independently of whether they participate in the experiment or not.

7. Discuss why the risks to subjects are reasonable in relation to the anticipated benefits to subjects and in relation to the importance of the knowledge that may reasonably be expected to result.

The goal of the project is to develop collaborative technology that facilitates learning. Our hypothesis is that collaboration will benefit the students acquisition of programming competence and style. A second benefit is that the students will be exposed to usage of a significant kind of office technology (the groupware system).

BRANDEIS UNIVERSITY
CONSENT TO ACT AS A HUMAN RESEARCH SUBJECT

Title of Study: Groupware-Mediated Cooperative Programming: Teaching Web Technology to Non-Scientists

Principal Investigator(s): Richard Alterman & Tim Hickey

Department: Computer Science

Phone No: (781) 736-2703

Fax No: (781) 736-2741

Subject's Name: _____

PURPOSE OF STUDY:

I have been asked to participate in a research project designed to:

_____ The purpose of the project is to build, deploy, and experimentally test, a same time/ different place groupware system that supports collaborative learning of web-development and applet programming for a general service course that is routinely taken by students at Brandeis (including large numbers of students in the social sciences, humanities, and fine arts). The system we intend to build will be easily deployable across the network. It will also include tools that facilitate the study of social interaction and collaborative learning.

PROCEDURES:

If I agree to participate, the following will occur:

A group of subjects will use a groupware system to build an applet or servlet

RISKS:

None.

BENEFITS:

The goal of the project is to experimentally explore computer-mediated collaboration as a method for teaching and learning how to develop applets and servlets.

COST/COMPENSATION:

\$10/hour

OTHER CONSIDERATIONS:

n/a

If, during the course of this study, significant new information which has been developed during the study becomes available, which may relate to my willingness to continue to participate, this information will be provided to me by the investigator.

I consent to participate in this study.

I understand that any information derived from this research project which personally identifies me will not be voluntarily released or disclosed without my separate consent, except as specifically required by law.

I have read this consent form and have been given a copy of it and Part II to keep. I consent to participate.

[Above is Part I of II - See "CONSENT FORM - PART II" before signing below.]

SIGNATURE OF SUBJECT (age 7 and older)

DATE

SIGNATURE OF PARENT/GUARDIAN

DATE

SIGNATURE OF WITNESS

DATE

Questionnaires and Interviews

Chapter 13

Interaction Design

Questionnaires

- Used on their own or in conjunction with other methods
- One advantage can be distributed to large number of people
- Design
 - Demographic info
 - Specific question that contribute to evaluation goal
 - Can be subdivided into topics

Checklist

- Make questions clear and specific
- When possible, ask closed questions and offer a range of answers
- Consider including “no-opinion”
- Think about the ordering
- Avoid complex multiple questions
- When scales are used, make sure the range is appropriate and does not overlap

Checklist

(continued)

- Make sure ordering is consistent and intuitive
 - 1 is low; 2 is high
 - Positive and Negative questions ?
- Avoid jargon
 - (different versions of question for different populations)
- Provide clear instructions on how to complete the questionnaire
- Long questionnaires cost more and deter participation
 - But white space makes it easier to read

Questions and Response Format

- 15-20, 20-25 (What's wrong)
- Does interval always have to be same size?
 - NO, under 21, over 65
- Two example scales
 - Likert
 - Semantic Differential

2. State your age in years

3. How long have you used the Internet?
(check one only)

<input type="checkbox"/>	<1 year
<input type="checkbox"/>	1-3 years
<input type="checkbox"/>	3-5 years
<input type="checkbox"/>	>5 years

4. Do you use the Web to:

purchase goods	<input type="checkbox"/>
send e-mail	<input type="checkbox"/>
visit chatrooms	<input type="checkbox"/>
use bulletin boards	<input type="checkbox"/>
find information	<input type="checkbox"/>
read the news	<input type="checkbox"/>

5. How useful is the Internet to you?

QUIS, Questionnaire for user interaction satisfaction

- System experience (i.e., time spent on this system)
- Past experience (i.e., experience with other systems)
- Overall user reaction
- Screen design
- Terminology and system info
- Learning to operate system
- System capabilities (i.e., time it takes to perform operations)
- Technical manuals and online help
- Online tutorials
- Multimedia
- Teleconferencing
- Software installation

QUIS, Questionnaire for user interaction satisfaction

- System experience (i.e., time spent on this system)
- Past experience (i.e., experience with other systems)
- Overall user reaction
- Screen design
- Terminology and system info
- Learning to operate system

On the left side, there is a "Site View" panel with a hierarchical tree diagram showing the structure of the site. Below it is a "Collaborators" panel listing users: Abby (Active), Bob (Active), Charlene (Offline), and Donald (Idle). At the bottom left, a "Chat" window shows a message from Bob: "Hey Bob, I think this would be a really cool place to visit; how about adding a picture to your page?".

On the right side, there is a preview of a web page for Brandeis University's Computer Science department. The page features a navigation menu, a header for "Michtom School of Computer Science", a large image of a building (circled in red), and a welcome message: "Welcome to the computer science department!". Below the preview is a "Currently Shared With" section showing the user ABBY.

QUIS, Questionnaire for user interaction satisfaction

- System capabilities (i.e., time it takes to perform operations)
- Technical manuals and online help
- Online tutorials
- Multimedia
- Teleconferencing
- Software installation

Semantic differential scale

- Explore a range of bipolar attitudes about a particular item
- Each pair represented as pair of attitudes
- Participant places cross in a position
- Sum the scores for each bipolar pair

Instructions: for each pair of adjectives, place a cross at the point between them that reflects the extent to which you believe the adjectives describe the home page. You should place *only one cross* between the marks on each line.

Attractive	_____	Ugly
Clear	_____	Confusing
Dull	_____	Colorful
Exciting	_____	Boring
Annoying	_____	Pleasing
Helpful	_____	Unhelpful
Poor	_____	Well designed

Figure 13.2 An example of a semantic differential scale.

Instructions: for each pair of adjectives, place a cross at the point between them that reflects the extent to which you believe the adjectives describe the home page. You should place *only one cross* between the marks on each line.

Attractive	_____	Ugly
Clear	_____	Confusing
Dull	_____	Colorful
Exciting	_____	Boring
Annoying	_____	Pleasing
Helpful	_____	Unhelpful
Poor	_____	Well designed

Figure 13.2 An example of a semantic differential scale.

Online Questionnaires

- Produce error-free interactive electronic version from the original paper-based one
- Make accessible from all common browsers and readable on different size monitors
- Make sure of confidentiality
- User-test the survey with pilot studies.

colleagues from abusive and intrusive individuals. Your privacy and anonymity are guaranteed as a CareerRedesign Colleague.

Not registered? [Register Now](#). It's free and secure!

Please enter your Colleague ID:

Center

Option 1
By Profile

Option 2
By Criteria

Center

Career Change Process Step:

None

Assess and Test

Break into the New Career

Investigate Careers

Option 3
By Geography

Thrive in Transition

All

State:

Center

Add to the website a(n):

- [Personal experience](#)
- [Article or article review](#)
- [Book review](#)
- [Test, tool or tip](#)

Recommend a:

- [Service Center Provider](#)
- [Career Showcase](#)
- [Success Story Candidate](#)

[Rate this website!](#)

- Use our [directory email service](#) or our [online discussion groups](#) to make contacts, solve problems and find someone who listens
- [Ask us a question](#)

3.4 An excerpt from a web-based questionnaire showing pull-down

Interviews

- Four types of interviews
 - Differ by how much structure interviewer imposes via *predetermined set of questions*
- Open-ended or Unstructured
 - Both interviewer and interviewee have control of conversation
 - Interviewee may discuss issues interviewer did not consider
- Structured
 - Interviewer has specific issues to be addressed
 - Typically questions require precise answers
- Semi-structured (combine first two)
 - Starts with pre-planned questions
 - Silences & Probes
 - *Probe: “Use seem to like this use of color ...”*
- Group Interviews (e.g., focus groups)
 - Participants are selected to provide representative sample
 - Address diverse and sensitive issues

Rules of Thumb

- Interview Questions
 - Short, straightforward, avoid asking too many questions
 - Avoid long questions
 - Avoid compound sentences
 - Avoid jargon or language interviewee may not understand
 - Avoid leading questions
 - Be alert to unconscious biases
- Conducting an interview
 - Dress in a manner similar to interviewees
 - Prepare an informed consent form
 - If recording interview make sure equipment works
 - Record answers exactly

Structure of interview

- Introduction
 - Interviewer introduces self and explains goal
 - Addresses ethical issues
 - Asks if ok to record
- Warm-up
 - Easy non-threatening questions
 - Demographic questions like “Where to do you live”
- Main
 - Questions are presented in logical sequence
 - Closed Questions: Predetermined answer format (Yes/No)
 - Open Questions
- Cool-Off
 - Defuse any tension by asking a few more easy questions
- Closing
 - Thanks interviewee
 - Switch off recorder, close notebook

Part of Interview Script

- Have you seen Ananova before? (Explore previous knowledge)
Interviewer checks box *Yes* *No* *Don't remember/know*
- Would you like to receive news from Ananova? (Explore initial reaction, then explore the response)
Interviewer checks box *Yes* *No* *Don't know*
- Why?
If response is "Yes" or "No," interviewer says, "Which of the following statements represents your feelings best?"
For "Yes," Interviewer checks the box
 - I don't like typing*
 - This is fun/cool*
 - I've never seen a system like this before*
 - It's going to be the way of the future*
 - Another reason (Interviewer notes the reason)*
For "No," Interviewer checks the box
 - I don't like speech systems*
 - I don't like systems that pretend to be people*
 - It's faster to read*
 - I can't control the pace of presentation*
 - I can't be bothered to download the software*
 - Another reason (Interviewer notes the reason)*
- In your opinion, does Ananova look like a real person?
Interviewer checks box
 - Yes, she looks like a real person*
 - No, she doesn't look like a real person*

Observing users

Chapter 12

Observation

- Why? Get information on..
 - Context, technology, interaction
- Where?
 - Controlled environments
 - In the field (where the product is used)
- Observer:
 - outsider
 - participant
 - ethnographers

Frameworks to guide observation

- - *The person*. Who?
 - *The place*. Where?
 - *The thing*. What?
- The Goetz and LeCompte (1984) framework:
 - *Who* is present?
 - What is their role?
 - *What* is happening?
 - *When* does the activity occur?
 - *Where* is it happening?
 - *Why* is it happening?
 - *How* is the activity organized?
- Checklist can also help (p. 369).

Data collection

- Notes:
 - not technical, writing speed may be a factor, hard to observe and write at the same time, laptop is faster but intrusive and cumbersome, two people work better than one.
- Still camera:
 - images are easily collected, allows evaluators to be mobile.

Data collection cont.

- Audio:
 - less intrusive than video, allows evaluators to be mobile, inexpensive, lack of visual records, hard to transcribe data.
- Video:
 - both visual and audio data, can be intrusive, can be inexpensive with small cameras, can allow evaluators to be mobile, attention is focused on what is seen through the lens, analysis can be time consuming.

Data collection cont.

- Interaction logging (transcripts & replay):
 - logs everything you do in the system, easy to generate detailed analysis, transparent to the user, facial expression etc. is not logged.
 - CS111 example using GREWP tool.
- Techniques may be used individually or combined => requires coordination.

Data analysis

- *Qualitative data - interpreted* & used to tell the 'story' about what was observed.
- *Qualitative data - categorized* using techniques such as content analysis.
- *Quantitative data* - collected from interaction & video logs. Presented as values, tables, charts, graphs and treated statistically.

CS111 Experiment

- Create a presentation of a world country and its culture.
- ***GREWP tool provides users with:***
 - *a shared workspace online*
 - *chat to communicate,*
 - *public and private browser*
 - ***Generates transcripts for replay***

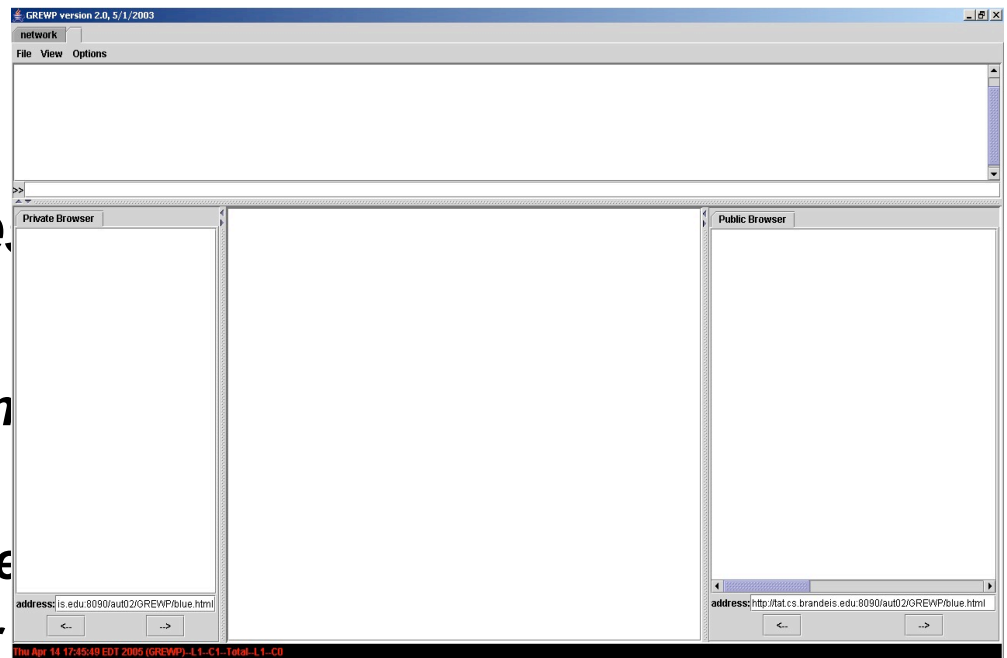

Observing the users

- Where was the study performed:
 - Controlled environment
 - We had everything set up before participants arrived
 - Tested the software
 - etc.
- Data collection:
 - Note taking: Important issues noted on paper and coordinated with transcripts later.
 - Replayed transcripts that the tool generated.

Analyzing the data

- Coordinated notes with transcripts
- Replayed the transcripts
 - Qualitative data (Categorization)
 - Looking for incidents or patterns.
 - How was a certain task completed?
 - How did the users use a certain component in the system?
 - One user frequently got stuck in the HTML coding. Why is that?
 - Analyzing the discourse (Alex Feinman)

```

user2: or some african?
user2: what's about south africa?
user1: I just thought the same
user1: Here we go
user2: which topic about south africa?
user1: perhabs we start with some facts about history, but I think we have to short them dramatically
    
```

Private Browser

RROR: java.io.IOException

```

An Introduction to
</title>
</head>
<body bgcolor="silver">
<h1>Headline h1 for the webpage</h1>
<h2>Headline h2 for the webpage</h2>
<h3>Headline h3 for the webpage</h3>

<table border="2" align="center" bgcolor = "white">
<tr>
<td>
Text format examples:
<br>
<b>Bold text</b>
<br>
<i>Italic text</i>
</td>
<td>
<font size="2" face="Verdana" color="red">
                
```

• [A History of South Africa, Third Edition](#) By Leon
www.amazon.com

• [Research South African History](#) Find quality info at the
www.questia.com

WEB RESULTS

1.

[South African History South Africa History](#)

South African history. ... Cable and Wireless, a History - South Africa 1920's to
www-sul.stanford.edu/depts/ssrg/ wbr

2.

Name	Value
admin VIEW	editor
admin CH...	3
user1 CHAT	7
user2 VIEW	chat
user2 CHAT	8
user1 VIEW	chat
admin CO...	21
user1 CO...	6
user2 CO...	20

LogFile: 3\Computational Cognitive Science CS111\cosi111\Experiment\Experiment\Session 1\log-admin-user1==user110022003-1065

time Thu Oct 02 14:38:37 EDT 2003

event (1065119917250L (GroupHWChat groupchat))

status play

stop @ events: chat watch/edit form eval panic window-switch

event number	lastevent	elapsed time	total time	time to next event
229	7452	3119.438	9815.906	0.0

-----FOLLOW ALL-----

Redesign

user2: look where I'm in the screen
user2: title is only in the head
user2: not in the normal text

user2: look how I to a table
user2: you only put title only in the
head

- Proposal 1:
- ***Automatically add reference to a line in the code window to the chat.***
- ***Help users stay coordinated***

Redesign

user2: how is the work?

user2: how far is your table??

user1: where are you now?

user1: are you finished with the food?

- Proposal 2:
- **Provide a way to write down a plan and review or modify it visually.**
- **Helps users be aware of each others work.**
- **Automatic update of the plan as work progresses.**

User Modeling

GOMS

The Humane Interface

(Chapter 4)

Jef Raskin, Addison-Wesley,
2000.

Requirements

- Hal works at a computer, typing reports
- Occasionally interrupted by another researcher in the room and is asked to convert a temperature reading from degrees
 - Fahrenheit (F) => Celsius (C)
 - Or C => F

GOMS

(Card, Moran, and Newell, 1983)

- H --- move hand from keyboard to mouse
 - 0.4 seconds
- P --- point to position on display
 - 1.1 seconds
- K --- Time to tap a button
 - 0.2 seconds
- M --- Mentally prepare for the next step
 - 1.35 seconds
- R --- Time a user must wait for a computer to respond to input

Design Solution 1

- Move hand to the graphical input device: H
- Point to desired radio button: P
- Click on the radio button: K
- Need to click on radio button
 - Move hands back to keyboard: H
 - Type 4 characters: KKKK
 - Tap enter: K
 - TOTAL:
 - H M P K H M K K K K M K
 - $4 + 1.35 + \dots = 7.15$ sec
- Correct conversion already selected
 - M K K K K M K = 3.7 sec
- Average Time
 - $(7.15 + 3.7) / 2 = 5.4$ sec

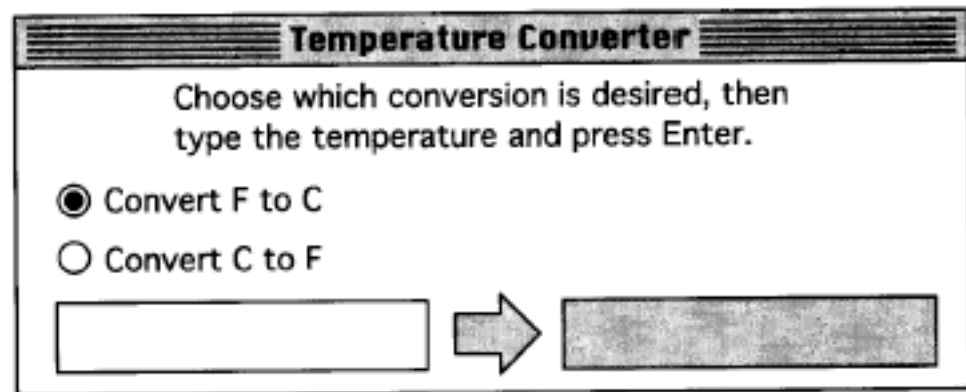

Figure 4.2. A dialog box solution with radio buttons.

Design Solution 2

(Click and Drag)

- Move hand to mouse: H
- Point to desired arrow: P
- Select arrow: K
- Move arrow: P
- Release arrow: K
- Total
 - H M P K M P K = 5.7 secs

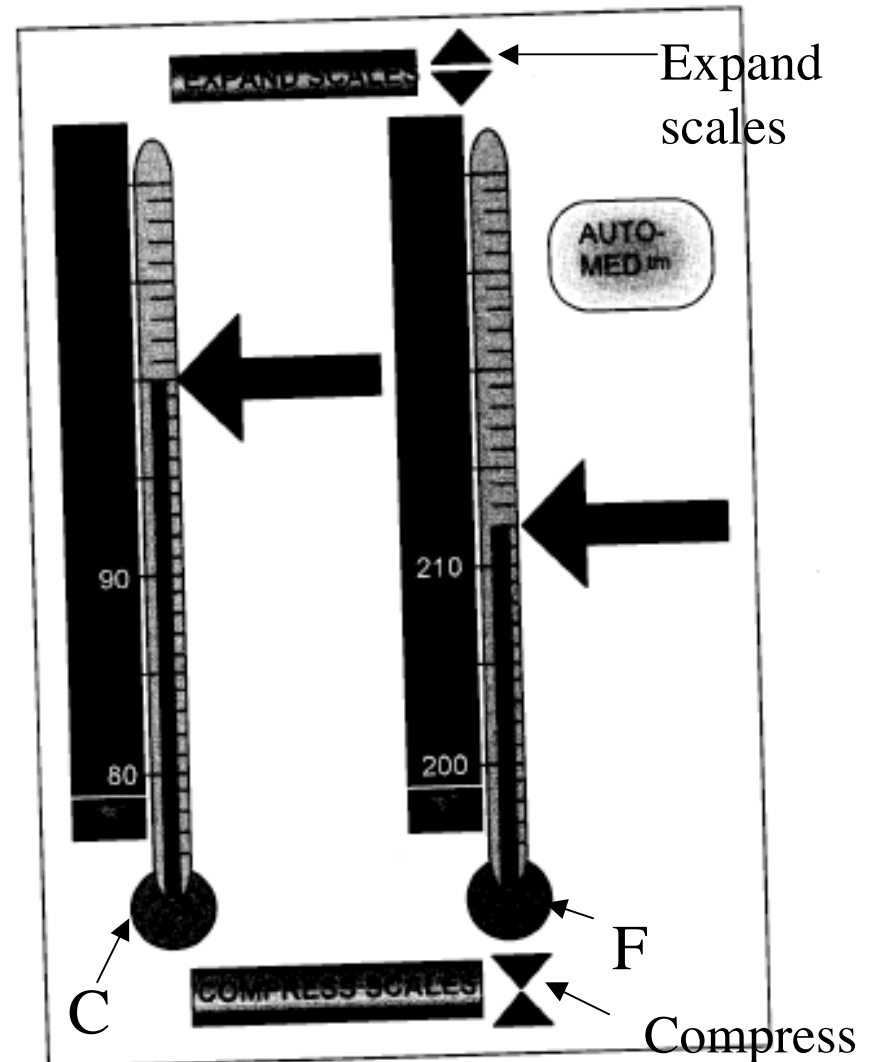

Figure 4.3. A GUI for Hal's interface. (See color insert.)

Compress
scales

Design Solution 2

(Suppose you have to expand scales)

- S = scrolling times
 - 3 sec or longer
- To change scale
 - P M P K S K
- To change range
 - One for each range
 - P M P K S K * 2
- Total
 - $H + 3(M+P +K+S+K)+M+P+K+K$
 - = 20.8 seconds

Change range

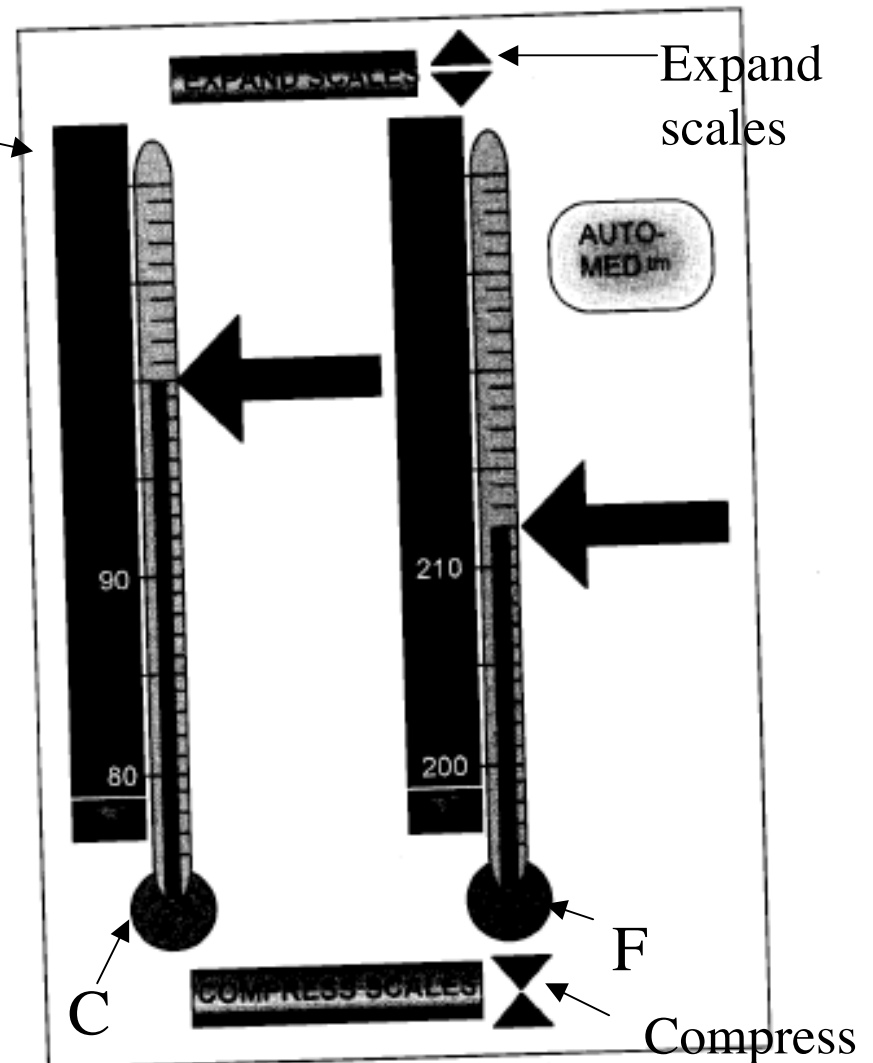

Figure 4.3. A GUI for Hal's interface. (See color insert.)

Compress scales

Design Solution 3

- GOMS Analysis
 - Keying in temp
 - M K K K K K M K
 - 3.9 secs
- 100% keystroke efficiency

To convert temp:

1. Type C or F.
2. Type numeric temp
3. Press enter key

Design Solution 4

- GOMS Analysis
 - Keying in temp
 - M K K K K M K
 - 3.7 secs
- 100 percent
keystroke efficiency

To convert temp:

1. Type numeric temp
2. Type C or F
3. *{don't need to hit enter}*

Design Solution 5

- GOMS analysis
 - M K K K K
 - 2.15 seconds
 - Theoretical minimum
- 100% info efficiency

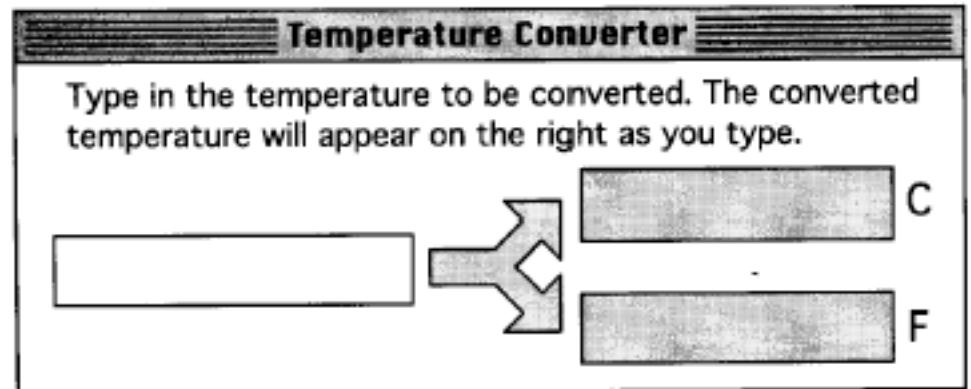

Design Analysis

Cognitive Walkthrough

Shneiderman's * Golden Rules

Nielsen's Usability Principles

Screen layout

The Cognitive Walkthrough Method

(C. Wharton, J. Rieman, C. Lewis, P. Polson

In J Nielsen and R. Mack (eds) Usability inspection methods, John Wiley and Sons, 1994.)

Usability inspection method that focuses on evaluating a design for each of learning, particularly by exploration.

Execution: Does the system provide actions that correspond to the intentions of the person?

Evaluation: Does the system provide a physical representation that can be directly perceived and this directly interpretable in terms of the intentions and expectations of the person?

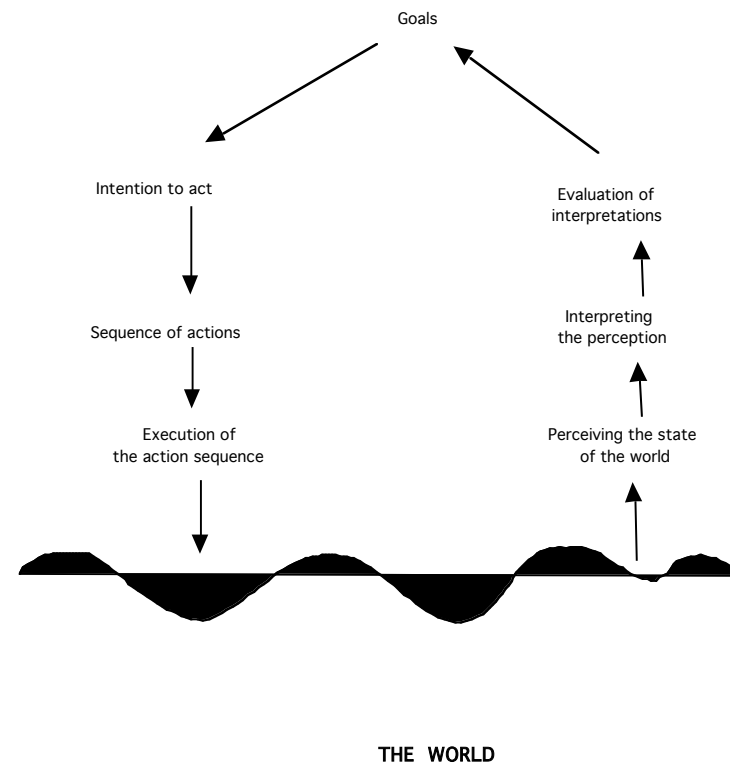

Method

1. Define inputs to walkthrough:
 - ID the users
 - Action sequences for completing tasks
 - Description of implementation of interface
2. Convene analysts

The walkthrough

Walk through action sequences for each task and consider:

1. Will user try to achieve right effect?
 - Maybe task is to print a document, but the first thing they have to do is select a printer. Will they know that they should be trying to get a printer selected?
 - Fix:
 - Eliminate action
 - Provide prompt
 - Change some other part of action so user sees need
2. Will the user notice that the correct action is available?
 1. If the action is to select from a visible menu, there is not problem. But if it's to triple-click on the printer icon, the users may never think of it
 2. Fix: If your user has right goal, assign action to more obvious control

3. Will the user associate the correct action with the effect that the user is trying to achieve?
 - If there's a menu item that says, "select printer," things will go smoothly; not so if the menu says "SysP."
 - Fix: designer provides labels and descriptions for actions that will include words that users are likely to use in describing their tasks.
4. If the correct action is performed, will the user see that progress is being made toward solution to task?
 - If after selecting the printer a dialog box states that the "Printer is Laser in Room 105," great. The worst case is not feedback.
 - Fix: any feedback is better than none. Also use terms (or graphics) that relate to the user's description for the task. Note that in simple situations, the interface may forego feedback per se in favor of prompting for the next action

Record Critical Info

- User knowledge requirements
- Assumptions about the user population
- Notes about side issues and design changes
- The credible success story

8 Golden Rules (Shneiderman)

- Strive for consistency
 - Identical Terminology (unifying metaphor) in prompts, menus, and help screens
 - Consistency in color, layout, capitalization, fonts
- Enable frequent users to use shortcuts
 - Abbreviations; Special keys; Hidden commands; Macro facilities
- Offer informative feedback
- Design dialogs to yield closure
 - Sequences of actions should be organized into groups
 - Beginning, middle, and an end
- Offer error prevention and simple error handling
- Permit easy reversal of actions
- Support internal locus of control
- Reduce short-term memory load

Usability Principles (Nielsen, 2001)

1. Visibility of system status
2. Match between system and the real world
3. User control and freedom
4. Consistency and Standards
5. Help users recognize, diagnose, and recover from errors
6. Error Prevention
7. Recognize rather than recall
8. Flexibility and efficiency of use
9. Aesthetic and minimalist design
10. Help and documentation

Screen layouts

<http://www.grc.nasa.gov/WWW/usability/layoutcss.html>

<http://usability.gov/guidelines/layout.html>

Case Studies

Olympic Messaging System (OMS)

Air Traffic Controller

Hutchworld

GrewpTool

Cedar

Olympic Messaging System

Gould et al, 1987

- Olympic Messaging system developed in order to provide a message service (voice mail) and other support for the 10,000 athletes who attended the 1984 Olympic game in LA
- Kiosks were placed around the Olympic village that allowed the athletes to send and receive voice messages among themselves. People from around the world could also send messages of congratulations, commiserations or encouragement to the athletes and officials.

Design Process

1. Initial analysis of the requirements for the system
2. Printed scenarios of the user interface
3. Comments collected from designers, management and prospective users. (Some system function altered or dropped entirely)
4. Design team produced user guides
 - Tested on main user groups (Olympians, family, friends)
 - Developed iteratively (over 200 slightly modified version were produced)

Design Process

(continued)

4. Early simulations of of messaging system were also constructed and evaluated for the purpose of designing help messages
 - These were also tested with users
 - Revealed, for example, that an ‘undo’ or ‘backup’ key was required so that the users could retrieve a previous position if they made a mistake (e.g. entering a valid but incorrect country code)
5. Many other methods were used to collect info about what was needed
 - Tours of Olympic village sites; Early demos of the system; Interviews with the different people involved in the Olympics; Discussion with an experienced ex-Olympian who was part of the design team; Prototype developed that was tested on different user groups and resulted in many more iterations and retesting; Hallway method – collecting opinions on the height and layout of the prototype kiosk from people who happened to be walking past; Try-to-destroy-it tests in which CS students were invited to test the robustness of the system by trying to “crash” it.

Evaluating the 1984 OMS

- Early tests of printed scenarios & user guides
- Early simulations of telephone keypad
- An Olympian joined team to provide feedback
- Interviews & demos with Olympians outside US
- Overseas interface tests with friends and family.
- Free coffee and donut tests
- Usability tests with 100 participants.
- A 'try to destroy it' test
- Pre-Olympic field-test at an international event
- Reliability of the system with heavy traffic

Air Traffic Control System

- Safety for all users of UK airspace
- Integrate disparate info systems that occupied desks of air traffic controllers
 - Give advice to pilots entering and leaving airspace
 - Large amounts of data, both dynamic and static
 - Info in variety of format
 - analogue and digital dials
 - closed circuit TV
 - Paper-based media (e.g. order books and temporary instructions)
 - Info located direct line of sight, ceiling mounting or only other control desks outside the normal visual scan of controller
- Goal Integrated data display system

Design Process

- Evaluation of controller's task
 - Demonstrated dangers of proliferation of data processing systems.
 - Controllers wanted key info in single workstation
- Initial System
 - Built for use at London City Airport
 - Later Heathrow to provide an initial evaluation
 - Modified info requirements; alternate layouts for different controllers; use of color to indicate exceptional situations and cater to different ambient lighting situations; ability to make up own pages for specific local conditions; simple editing facilities to allow rapid updates

Design Process

(continued)

- Team established
 - Manage development from prototype to installation at 5 airports
 - Include reps of each airport
- Built new prototype
- Road-show to 5 airports
- System specification developed
- Built and installed system at Heathrow
- Updates system installed at other airports

Hutchworld

- Enables cancer patients, their caregivers, family, and friends to chat with one another
- tell their stories
- discuss their experiences and coping strategies
- Gain emotion and practical support
- Developed by Microsoft's Virtual Worlds Research group and librarians and clinicians at The Fred Hutchinson Cancer Research Center in Seattle, Washington

Early forms of data gathering

- Learn about patient experience
- Interviewed potential users
 - Patients, caregivers, family, friends, clinicians, and social support staff
- Also observed daily activity in clinic and hospital
- Read research literature, talked to experts, and former patients, ...

Some initial ideas

- Hutchworld should be available any time of day or night regardless of geographical location
- Virtual communities
 - Participants more open and uninhibited
 - Potential for misunderstanding is higher
- But research showed, for example, women with breast cancer who received group therapy lived on average twice as long as those who did not

Early Prototype

- Avatars
- List of commands
- List of participants
- Textual chat
- Participants can move their avatars and make them gesture to tour the virtual environment
- Also can click on objects to interact with them

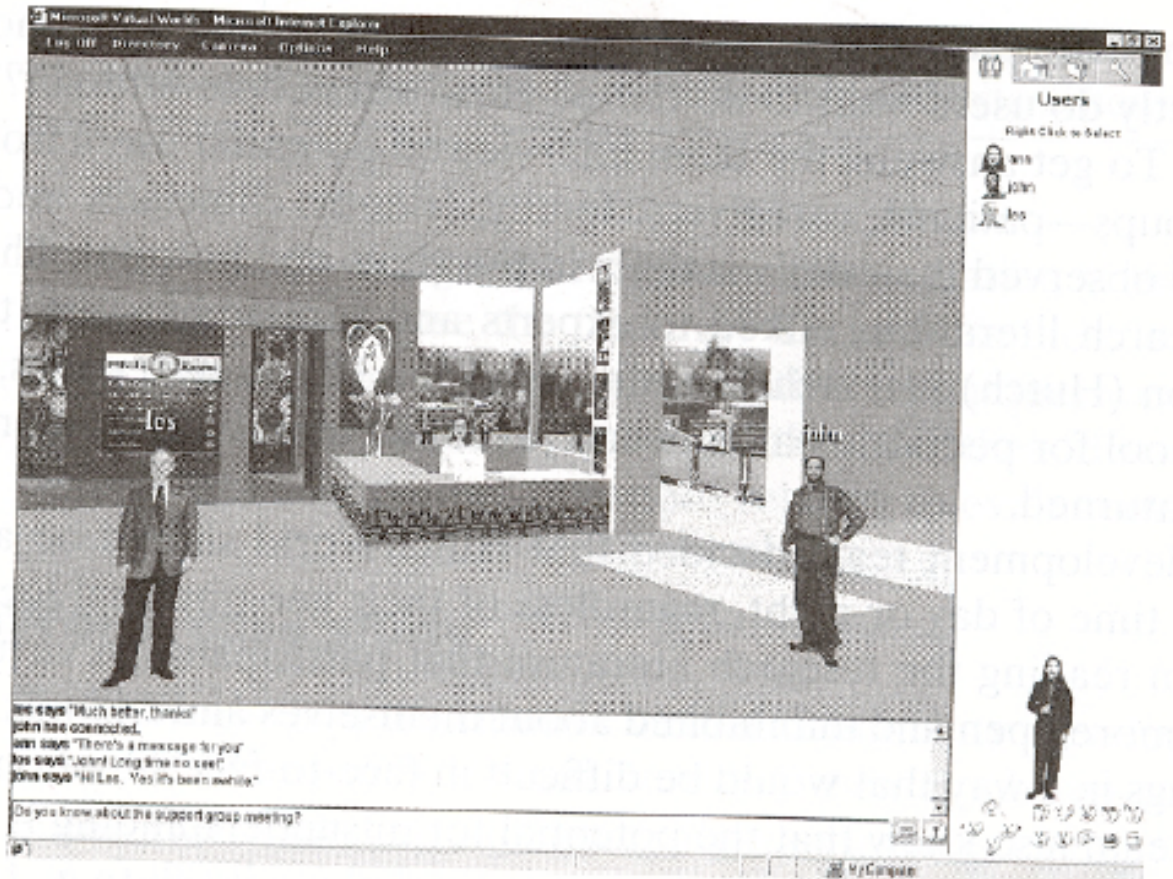

Second prototype

- Only lobby fully developed

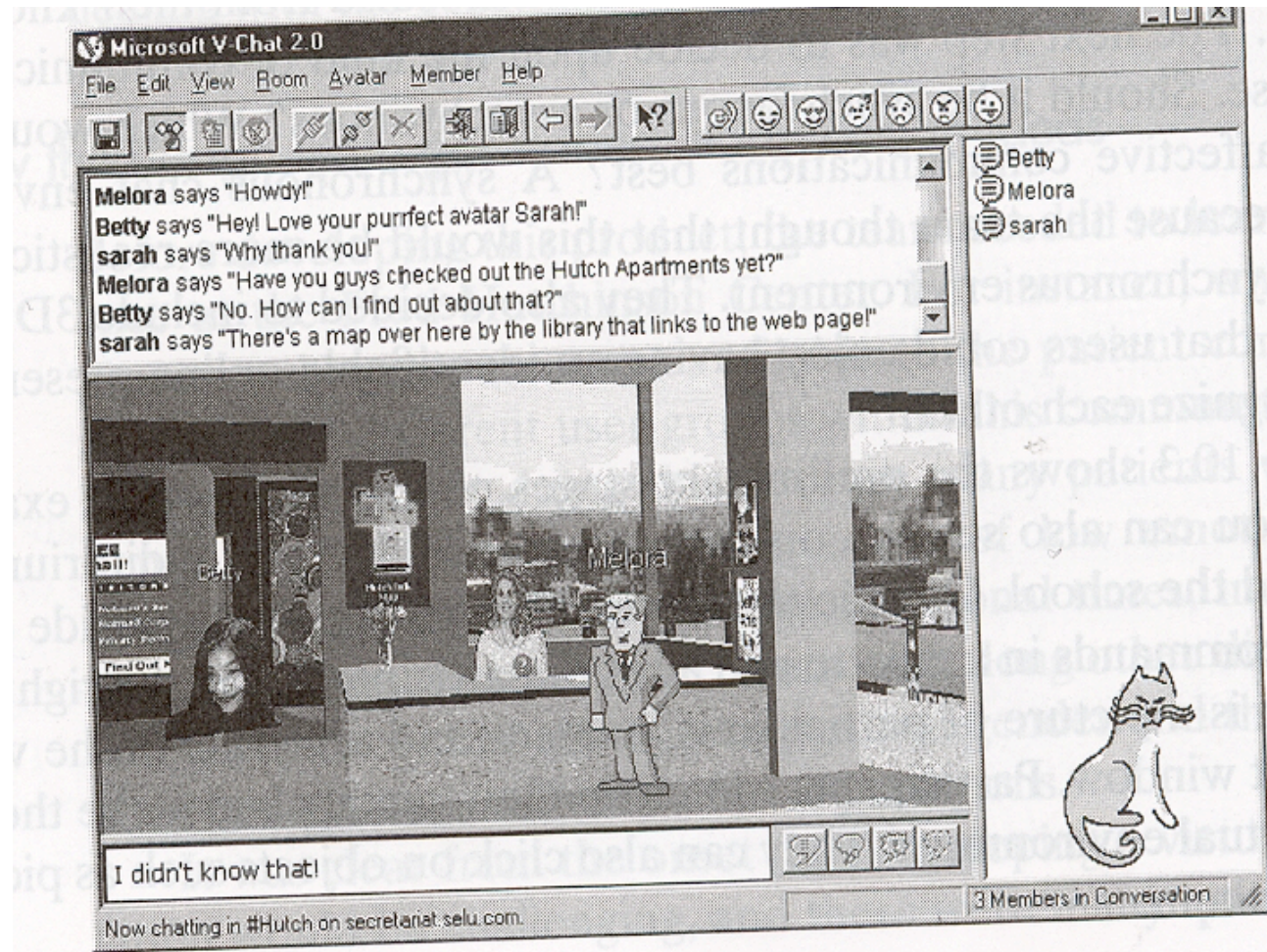

Test 1

- Early observations onsite
 - 6 computers set up
 - Simple scaled-back prototype of HutchWorld build using existing product, Microsoft V-Chat
 - Team observed the general usage of prototype
- What was learned?
 - No critical mass
 - Many patients didn't want simultaneous chatting
 - Computers also used to play games and search web for cancer sites
 - More unified site needed

Re-Design

- Support more asynchronous communication
- Second version functioned more as a portal to info-retrieval tools and communication tools, games, and other types of entertainment
- Also incorporated bulletin board, text-chat, and web page creation tool

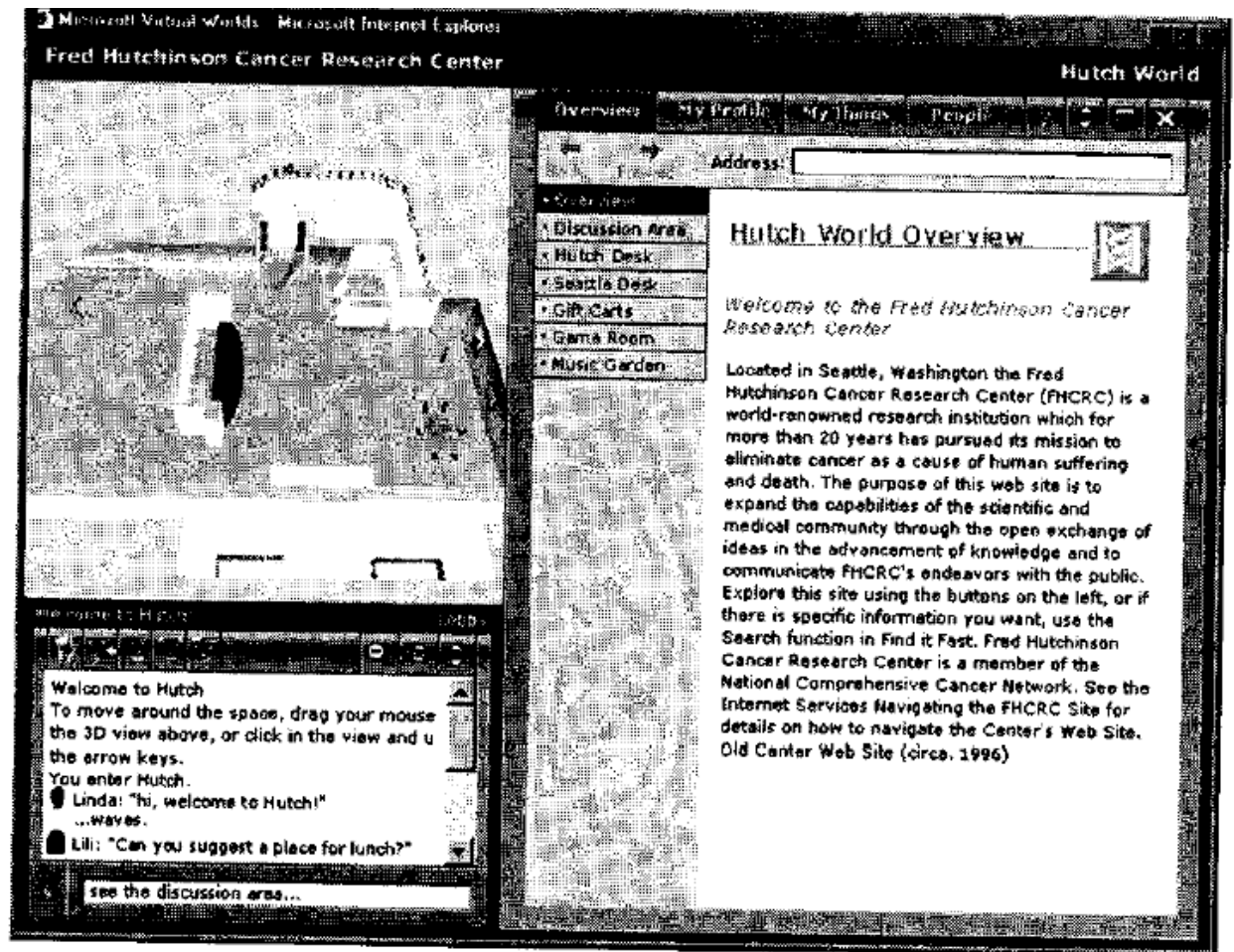

Development of HutchWorld

- Many informal meetings with patients, carers & medical staff early in design
- Early prototype was informally tested on site
- Designers learned a lot e.g.
 - language of designers & users was different
 - asynchronous communication was also needed
- Redesigned to produce the portal version

Usability Tests

- Ran usability test in Microsoft usability labs
- 7 participants: 4 male, 3 female
- Subjects worked independently and provided running commentary
 - Commentary recorded on video and so were screens
- Microsoft evaluator watch through one-way mirror
 - Participants and evaluator interacted via microphone and speakers

Usability testing

- 5-minute exploration period then subjects asked to complete a series of *structured tasks*
 - How users' identify was represented
 - Communication
 - information searching
 - entertainment
- User satisfaction questionnaire
 - What did you like about HutchWorld?
 - What did you not like about HutchWorld?
 - What did you find confusing or difficult to use in HutchWorld?
 - How would you suggest improving HutchWorld?
- Triangulation to get different perspectives

Task #1: Explore HutchWorld

Your first task is to spend five minutes exploring HutchWorld.

- A. First, open HutchWorld.
- B. Now, explore!

Remember, tell us what you are looking at and what you are thinking about as you are exploring HutchWorld.

Task #2: All about Your Identity in HutchWorld

- A. Point to the 3 dimensional (3D) view of HutchWorld.
- B. Point at yourself in the 3D view of HutchWorld.
- C. Get a map view in the 3D view of HutchWorld.
- D. Walk around in the 3D view: go forward, turn left and turn right.
- E. Change the color of your shirt.
- F. Change some information about yourself, such as where you are from.

Task #3: All about Communicating with Others

- A. Send someone an email.
- B. Read a message on the HutchWorld Bulletin Board.
- C. Post a message on the HutchWorld Bulletin Board.
- D. Check to see who is currently in HutchWorld.
- E. Find out where the other person in HutchWorld is from.
- F. Make the other person in HutchWorld a friend.
- G. Chat with the other person in HutchWorld
- H. Wave to the other person in HutchWorld.
- I. Whisper to the other person in HutchWorld.

Task #4: All about Getting Information

- A. Imagine you have never been to Seattle before. Your task is to find something to do.
- B. Find out how to get to the Fred Hutchinson Cancer Research Center.
- C. Go to your favorite website. [Or go to Yahoo: www.yahoo.com]
- D. Once you have found a website, resize the screen so you can see the whole web page.

Findings from the usability test

- The back button didn't always work
- Users didn't pay attention to navigation buttons
- Users expected all objects in the 3-D view to be clickable.
- Users did not realize that there could be others in the 3-D world with whom to chat,
- Users tried to chat to the participant list.

Participant number:	1	2	3	4	5	6	7	Average
Background Information								
Sex	F	F	M	M	F	M	M	3F, 4M
Age	37	41	43	54	46	44	21	40.9
years of college	4	2	4	4	4	1	2	3.0
hours of chat use in past year	0	3	0	0	365	200	170	105.4
hours of web use in past year	9	11	36	208	391	571	771	285.3
Structured Tasks								
Identify 3D view	1	1	1	1	1	1	1	1.0
Identity self in 3D view	1	2	1	1	1	1	1	1.1
Get a map view of 3D view	1	2	2	1	2	3	1	1.7
Walk in 3D view	1	3	2	1	3	2	1	1.9
Change color of shirt	1	1	3	3	2	3	2	2.1
Change where self is from	1	1	3	1	1	3	1	1.6
Find place to send email	1	3	3	1	3	2	2	2.1
Read a bulletin board message	2	1	3	1	1	1	-	1.5
Post a bulletin board message	1	3	3	3	2	2	-	2.3
Check to see who is currently on	1	3	1	3	2	3	2	2.1
Find out where the other person is from	1	1	2	1	1	3	2	1.6
Make the other person a friend	1	1	3	1	1	2	1	1.4
Chat with the other person	3	1	3	1	1	3	1	1.9
Wave to the other person	1	1	1	1	1	1	1	1.0
Whisper to the other person	1	3	2	2	1	2	1	1.7
Find something to do in Seattle	2	1	2	1	1	1	2	1.4
Find out how to get to FHCRC	1	3	3	2	1	1	2	1.9
Go to a website	1	3	2	3	3	1	1	2.0
Resize web screen	1	3	2	2	2	3	1	2.0
Find a game to play	1	1	2	1	1	1	2	1.3
Send self a gift	1	3	3	3	3	3	3	2.7
Open gift	3	1	2	3	3	3	3	2.6

1 -- easy

2 -- ok

3 -- difficult

bold --

needed help

Issue#	Issue Priority	Issue	Recommendation
1	high	Back button sometimes not working.	Fix back button.
2	high	People are not paying attention to navigation buttons.	Make navigation buttons more prominent.
3	low	Fonts too small, hard to read for some people.	Make it possible to change font Make the font colors more distinct from the background color.
4	low	When navigating, people were not aware overview button would take them back to the main page.	Change the overview button to home button, change the wording of the overview page accordingly
5	medium	"Virtual worlds" wording in login screen confusing.	Change wording to "HutchWorld"
6	high	People frequently clicking on objects in 3D view expecting something to happen.	Make the 3D view have links to web pages. For example, when people click on the help desk the browser area should show the help desk information.
7	low	People do not readily find map view button.	Make the icon on the map view button more map-like.
8	medium	Moving avatar with mouse took some getting used to.	Encourage the use of the keyboard. Mention clicking and dragging the avatar in the welcome.
9	low	People wanted to turn around in 3D view, but it was awkward to do so.	Make one of the chat buttons a button that lets you turn around.
10	medium	Confusion about the real world/virtual world distinction.	Change wording of overview description, to make clear HutchWorld is a "virtual" place made to "resemble" the FHCRC, and is a place where anybody can go.
11	high	People do not initially recognize that other real people could be in HutchWorld, that they can talk to them and see them.	Change wording of overview description, to make clear HutchWorld is a place to "chat" with others who are "currently in" the virtual HutchWorld.
12	high	People not seeing/finding the chat window. Trying to chat to people from the people list where other chat-like features are (whisper, etc.)	Make chat window more prominent. Somehow link chat-like features of navigation list to chat window. Change wording of chat window. Instead of type to speak here, type to chat here.

Key points

- Evaluation & design are closely integrated in user-centered design.
- Some of the same techniques are used in evaluation & requirements but they are used differently
(e.g., interviews & questionnaires)
- Triangulation involves using a combination of techniques to gain different perspectives
- Dealing with constraints is an important skill for evaluators to develop.

GrewpTool

- Re-Engineering a Representational System

Representational System

1. A set of representational media available to the participants.
2. A set of internal or external, private or shared, representations
3. A set of procedures for communicating, recording, modifying, transcribing, and aligning multiple, partial representations of the shared context.

Classroom

1. Chalkboard, books, student notebooks, laptops,
2. What is on the chalkboard versus what is in the notebook
3. Students take notes; power point slides are posted on class website

Basic Methodology

(For Re-engineering the Rep. Sys.)

- Online practice is grounded in the representational system provided by a groupware system.
- Transcripts are collected of online user behavior.
- Identify weak spots in the representational system
 - Coordination work & cognitive load
- Re-engineer the representational system
- Initially applied to VesselWorld
 - Work done with Landsman, Feinman, Introne

Engineering Representational System

(Evaluation / Development Plan)

- Requirements gathering
- Iteratively build prototype
 - Simple & generic, but provides replay
 - Read literature
 - Group design evaluation sessions
 - Inspection & Cognitive Walkthrough
 - Pounding within group; pounding by outsiders
- Pilot Study to collect transcript data
- Analysis & Re-Design of Representational System

GrewpTool

The main window is divided into three sections:

- Chat Window:** Contains a conversation:
 - Bnon: Remember that we are just given the ankle!
 - Anon: OK. So I'll try to draw the foot underneath there...
 - Bnon: Good job. I'll fix the length of the foot, you work on the other foot.
- Private Browser:** Displays instructions:
 - "If you have finished part I, you may [click here to go to part II.](#)"
 - "Otherwise click [here](#) to continue working on part I."The address bar shows "address: msets/scheme/graphics_man/ps01a.html".
- Public Browser (Anon):** Displays help pages for "Graphics: Man Problem Set". It includes sections for "Graphics Procedures" and "Coordinates". The address bar shows "address: 090/aut02/GREWP/problemsets/scheme".

The bottom status bar shows the date and time: "Mon Nov 24 12:04:58 EST 2003 (GREWP)--L4--C13--Total--L64--C21". To the right are buttons for "PANIC", "edit mode", "eval", "highlight", and "clear highlight".

Iteratively Designing the Prototype

- In previous HCI class two groups of students had done term project for TA's to tutor students online
- VesselWorld, replay
- Interest in collaborative learning
- Initial designs the interaction between students were more structured
 - Read through literature on collaborative editing
Why? Mine for good design ideas to start with

Example of a collaborative editor

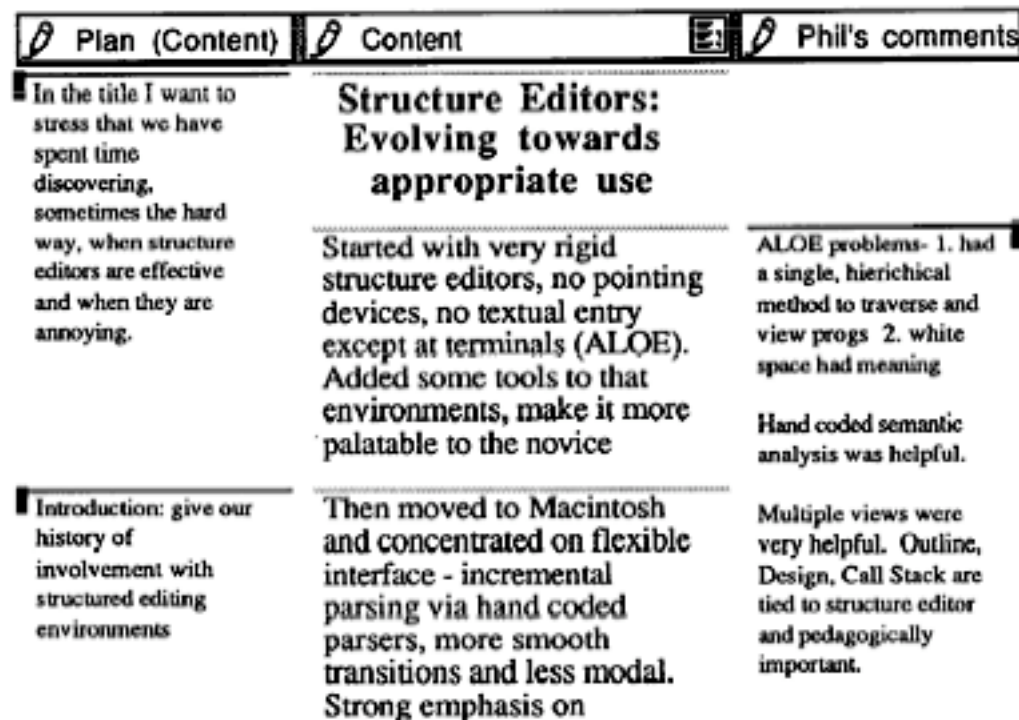

Figure 1. PREP editor with three columns in a "draft."

Initial Version of GrewpTool

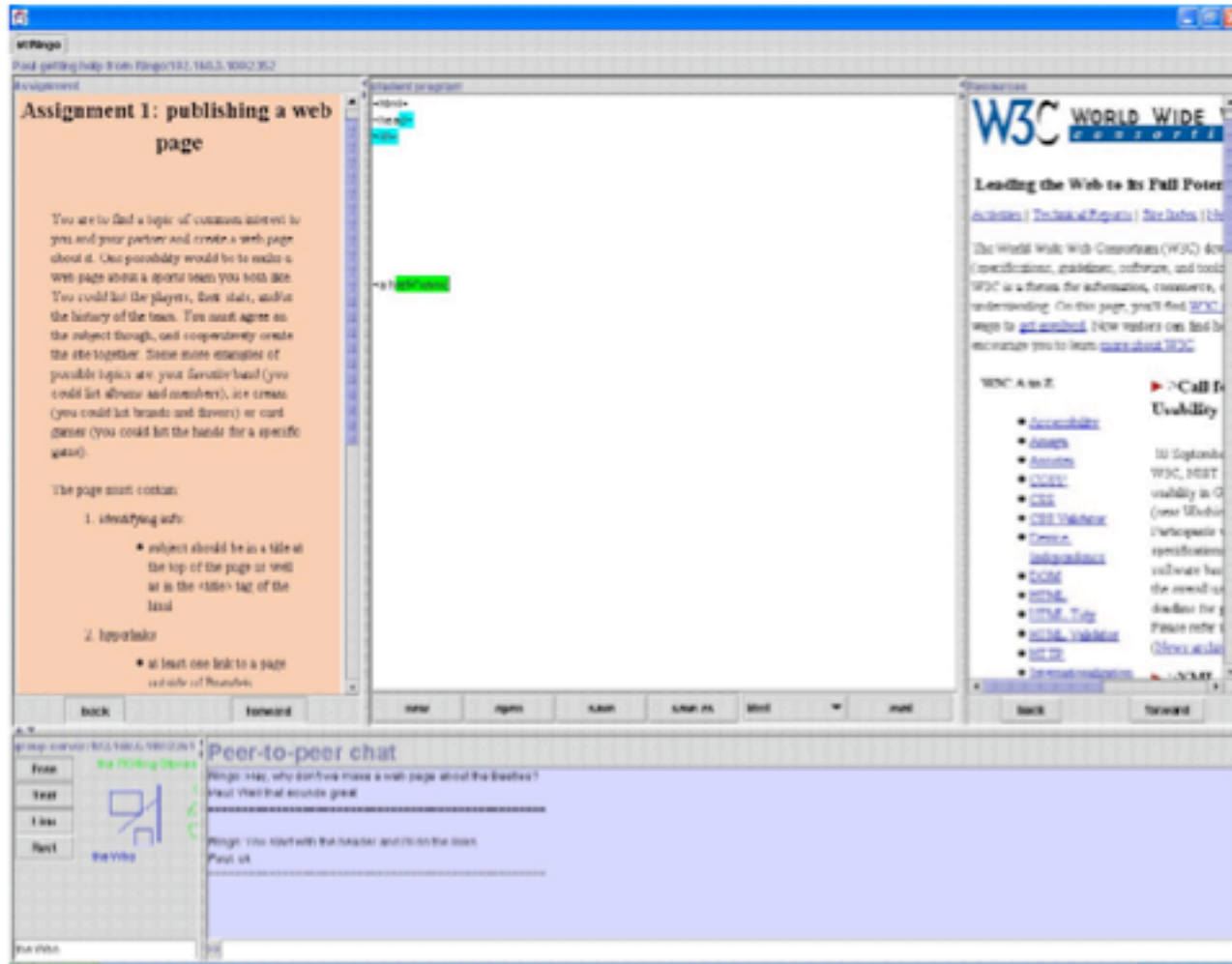

Figure 1: View of the GHT

Pilot study evaluation

- 6 students used GHT in pairs
 - Place in individual terminals out of each other's sight
 - Two sessions per pair; each lasting two hours
 - Session 1: Code webpage using HTML
 - Session 2: Simple application using Jscheme
- We were able to replay all the sessions

Evaluation

Issues

- Co-browsing was hard; typed URLs into chat window
- Whiteboard never used
- Students wanted to be able to more easily see what their partners were up doing.
- Needed to be able to capture the attention of their partners

Design Changes

- Watch versus edit mode
- Co-Browsing Tabs
- Removed whiteboard
- Added panic button

GrewpTool

- Window Title:** GREWP version 2.0, 5/1/2003
- Navigation:** Buttons for 'network', 'Bnon==test.scm', and 'Anon==person.scm'.
- Chat Window:**
 - Bnon: Remember that we are just given the ankle!
 - Anon: OK. So I'll try to draw the foot underneath there...
 - Bnon: Good job. I'll fix the length of the foot, you work on the other foot.
- Private Browser:**
 - Address: msets/scheme/graphics_man/ps01a.html
 - Content: "If you have finished part I, you may [click here to go to part II.](#) Otherwise click [here](#) to continue working on part I."
- Public Browser (Anon):**
 - Address: 090/aut02/GREWP/problemsets/scheme
 - Content: "Help Pages for the 'Graphics: Man Problem Set'"
 - Section: "Graphics Procedures" with text: "The Graphics class contains several methods for drawing onto a canvas. Before you can use them you need to understand the coordinate system used by these methods."
 - Section: "Coordinates"
- Code Editor:**

```
(define c (canvas 500 500))  
  
(define (part1 g)  
  (.setColor g pink)  
  (.fillRect g 190 460 30 20)  
  (.fillRect g 160 480 60 20)  
  (.setColor g pink)  
  (.fillRect g 190 460 30 20)  
  ;; write your code here for part 1  
)  
  
(define (part2 g) '())  
  ;; write your code here for part 2  
)  
  
(define (part3 g) '())  
  ;; write your code here for part 3  
)  
  
(define (part4 g) '())  
  ;; write your code here for part 4  
)
```
- Status Bar:** Mon Nov 24 12:04:58 EST 2003 (GREWP)--L4--C13--Total--L64--C21
- Control Buttons:** PANIC, edit mode, eval, highlight, clear highlight

Development & Evaluation Plan for Cedar

Cedar

- A platform for studying online collaboration
 - Both same time / different place & different time / different place
 - Support code writing, website construction
 - An application wrapper around a Wiki web, that provides additional collaborative tools (e.g., Wikipedia)
 - Use Thyme & Sage toolkits to construct
- Also use in classroom
 - Computational Cognitive Science (data)
 - Internet & Society (website construction)
 - COSI 11: Intro to java coding
- With Johann Larusson, Josh Introne

Originally envisioned

Site View

Topic Page..... ■
Sub-topic..... ■
Overview..... ■

Collaborators

Abby	Active
Bob	Active
Charlene	Offline
Donald	Idle

DONALD **ABBY** **BOB**

Editing Louvre (section)

From Wikipedia, the free encyclopedia.

B **Ab** **A** **GA** **U** **W** **Q** **+** **-**

==The museum==
The Louvre is one of the greatest museums in the world, holding the rich artistic heritage of the French people from the early [[Capetian]] Kings through the Empire of [[Napoleon I of France|Napoleon Bonaparte]] and to the present day.

The Louvre is managed by the French state under the ''Réunion des Musées Nationaux''.

The ''Louvre'' attracts millions of visitors every year from all over the world, with arguably the best [[art]] collection anywhere. Among the thousands of priceless [[painting]]s is the [[Mona Lisa]], perhaps the most famous painting in the world. Works of artists like [[Pierre-Auguste Renoir|Renoir]], [[Rembrandt]], [[Rubens]], [[Titian]], [[Nicolas Poussin|Poussin]], [[Jacques Louis David|David]], and [[Leonardo da Vinci]] can also be seen. Among the well-known [[sculpture]]s in the collection are the ''[[Winged Victory of Samothrace]]'' and the ''[[Venus de Milo]]''.

[[image:ivue.jpg|thumb|300px|right|Aerial view of the Louvre, beside the River Seine]]

The collection of [[Edmond James de Rothschild|Baron Edmond de Rothschild]] (1845-1934), given to the Louvre in 1935, fills an exhibition room. It contains more than 40,000 engravings, nearly 3,000 drawings and 500 illustrated books.

Chat

Hey Bob, I think this would be a really cool place to visit; how about adding a picture to your page?

Hey Abby, are you feeling OK? **Send**

Brandeis University Computer Science

Michtom School of Computer Science

Welcome to the computer science department!

Currently Shared With

ABBY

Originally envisioned

Overview Panel – provides a conceptual overview of visited websites; may provide extra information like age, type of page

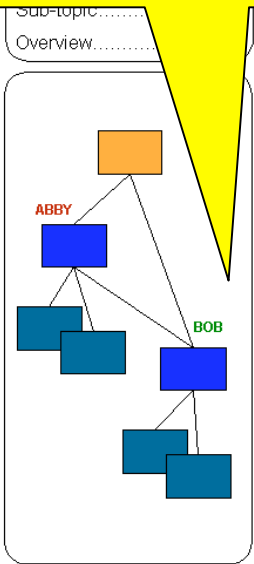

DONALD ABBY BOB

Editing Louvre (section)

From Wikipedia, the free encyclopedia.

Other users editing activities can be seen

==The museum==
The Louvre is one of the greatest museums in the world, holding the rich artistic heritage of the French people from the early [[Capetian]] Kings through the Empire of Napoleon I of France[[Napoleon Bonaparte]] and to the present day.
The Louvre is managed by the French state under the ''Réunion des Musées Nationaux''.
The ''Louvre'' attracts millions of visitors every year from all over the world, with arguably the best [[art collection]] anywhere. Among the thousands of priceless [[paintings]] in the world, the [[Mona Lisa]], perhaps the most famous painting in the world. Works of artists like [[Piero della Francesca]], [[Leonardo da Vinci]], [[Titian]], [[Rubens]], [[Tintoretto]], [[Jacques-Louis David|David]], and [[J.M.W. Turner]] can be seen. Among the well-known sculptures, the ''[[Winged Victory of Samothrace]]'' and the ''[[Venus de Milo]]''.
[[image:ivue.jpg|thumb|The Louvre Museum, Paris, France, beside the River Seine]]
The collection of [[Edmond James de Rothschild|Baron Edmond de Rothschild]] (1845–1934), given to the Louvre in 1935, fills an exhibition room. It contains more than 40,000 engravings, nearly 3,000 drawings and 500 illustrated books.

Edit Panel – where a wiki page may be edited; may provide syntax highlighting / other information

Collaborators

Abby	Active
Bob	Active
Charlene	Offline
Donald	Idle

Chat

Hey Bob, I think this would be a really cool place to visit; how about adding a picture to your page?

Live chat

Hey Abby, are you feeling OK? **Send**

User manager – shows status, provides a context menu

http://www.cs.brandeis.edu/cs/index.html

Brandeis University Computer Science

- Home
- Office Hours
- News & Events
- Faculty
- Research
- For Students
- Seminars
- Degrees
- Courses
- Computing Systems
- Information

Michtom School of Computer Science

Welcome to the computer science department!

Shared Browser – browser that can be annotated by other users

ABBY

WIKIPEDIA The Free Encyclopedia

- Main Page
- Community portal
- Current events
- Recent changes
- Random page
- Help
- Donations

search

Go Search

- toolbox
- What links here
 - Related changes
 - Special pages

- in other languages
- Deutsch
 - Español
 - Suomi
 - Français
 - 日本語
 - Nederlands
 - Norsk
 - Português
 - Svenska

article discussion edit this page history

Nintendo Entertainment System

From Wikipedia, the free encyclopedia.

For other uses, see [NES \(disambiguation\)](#)

The **Nintendo Entertainment System**, or **NES**, is an [8-bit video game console](#) released by [Nintendo](#) in [North America](#), [Europe](#) and [Australia](#). In [Japan](#) and [South Korea](#) it is known as the **Nintendo Family Computer** (任天堂ファミリーコンピュータ), or **Famicom** (ファミコン). The most successful gaming console of its time, it helped revitalize the video game industry following the [video game crash of 1983](#), and set the standard for subsequent consoles in everything from [game design](#) (the first modern [platform game](#), *Super Mario Bros.*, was the system's first "killer app") to business practices. The NES was the first console developer to openly court [third-party developers](#). So dominant was the NES during its heyday (roughly 1985 through 1994) that it has become colloquially known as the "[Nintendo era](#)".

The Nintendo Entertainment System

Contents [\[hide\]](#)

- [History](#)
- [Differences between the Famicom and the NES](#)
- [Licensed titles vs. unlicensed titles](#)
- [Hardware clones](#)
- [Screenshots](#)
- [Technical specifications](#)
 - [6.1 Game controllers](#)
- [See also](#)
- [References](#)
- [External links](#)

History

Main article: [History of the Nintendo Entertainment System](#)

Following a series of [arcade game](#) successes in their own console hardware. Designed by [Masayuki Uemura](#) in 1982, the **Nintendo Family Computer (Famicom)** was slow to gather momentum: during its first year, many criticized the system as unreliable, prone to programming errors and rampant freezing. Following a [product recall](#) and a reissue with a new [motherboard](#), however, the Famicom's popularity

Site View
TOPIC ABBY BOB

Topic Page.....

Sub-topic.....

Overview.....

Editing Louvre (section)

From Wikipedia, the free encyclopedia.

==The museum==

The Louvre is one of the greatest museums in the world, holding the rich artistic heritage of the French people from the early [[Capetian]] Kings through the Empire of [[Napoleon I of France|Napoleon Bonaparte]] and to the present day.

The Louvre is managed by the French state under the "Réunion des Musées Nationaux".

The "Louvre" attracts millions of visitors every year from all over the world, with arguably the best [[art]] collection anywhere. Among the thousands of priceless [[painting]]s is the [[Mona Lisa]], perhaps the most famous painting in the world. Works of artists like [[Pierre-Auguste Renoir|Renoir]], [[Rembrandt]], [[Rubens]], [[Titian]], [[Nicolas Poussin|Poussin]], [[Jacques Louis David|David]], and [[Leonardo da Vinci]] can also be seen. Among the well-known [[sculpture]]s in the collection are the "[[Winged Victory of Samothrace]]" and the "[[Venus de Milo]]".

[[Image:lvue.jpg|thumb|300px|right|Aerial view of the Louvre, beside the River Seine]]

The collection of [[Edmond James de Rothschild|Baron Edmond de Rothschild]] (1845-1934), given to the Louvre in 1935, fills an exhibition room. It contains more than 40,000 engravings, nearly 3,000 drawings and 500 illustrated books.

Collaborators

Abby	Active
Bob	Active
Charlene	Offline
Donald	Idle

Chat

Hey Bob, I think this would be a really cool place to visit, how about adding a picture to your page?

Hey Abby, are you feeling OK? Send

Brandes University

Mitchom School of Science

Welcome to the computer department

WIKIPEDIA The Free Encyclopedia

- Main Page
- Community portal
- Current events
- Recent changes
- Random page
- Help
- Donations

search

Search input field with 'Go' and 'Search' buttons

toolbox

- What links here
- Related changes
- Special pages

article discussion edit this page + history

Talk:Nintendo Entertainment System

From Wikipedia, the free encyclopedia.

[Revision history](#)

View (previous 50) (next 50) (20 | 50 | 100 | 250 | 500)

Legend: (cur) = difference with current version,

Compare selected versions

- (cur) (last) 22:22, 30 Mar 2005 Fire
- (cur) (last) 02:37, 20 Feb 2005 Rau
- (cur) (last) 05:31, 6 Feb 2005 Sear
- (cur) (last) 05:13, 6 Feb 2005 Whis
- (cur) (last) 05:05, 5 Feb 2005 Andr
- (cur) (last) 03:35, 5 Feb 2005 Sear
- (cur) (last) 03:17, 5 Feb 2005 Whis
- (cur) (last) 02:21, 5 Feb 2005 Whis
- (cur) (last) 02:20, 5 Feb 2005 Whis
- (cur) (last) 01:23, 4 Feb 2005 Whis
- (cur) (last) 12:38, 29 Jan 2005 Vac
- (cur) (last) 15:48, 10 Jan 2005 Rau
- (cur) (last) 03:32, 9 Jan 2005 The

System/Family Computer")

- (cur) (last) 01:54, 9 Jan 2005 The stuart m (→ Moving "Nintendo Entertainment System" to "Nintendo Entertainment System/Family Computer")
- (cur) (last) 01:51, 9 Jan 2005 The stuart
- (cur) (last) 01:45, 9 Jan 2005 The stuart (Talk:Nintendo Entertainment System/Family Computer moved to Talk:Nintendo Entertainment System)
- (cur) (last) 16:03, 2 Jan 2005 The stuart
- (cur) (last) 21:43, 31 Dec 2004 Andrevan (→ Cleanup)

Site View

Topic Page.....

Sub-topic.....

Overview.....

Editing Louvre (section)

From Wikipedia, the free encyclopedia.

==The museum==

The Louvre is one of the greatest museums in the world, holding the rich artistic heritage of the French people from the early [[Capetian]] Kings through the Empire of [[Napoleon I of France|Napoleon Bonaparte]] and to the present day.

The Louvre is managed by the French state under the "Réunion des Musées Nationaux".

The "Louvre" attracts millions of visitors every year from all over the world, with arguably the best [[art]] collection anywhere. Among the thousands of priceless [[painting]]s is the [[Mona Lisa]], perhaps the most famous painting in the world. Works of artists like [[Pierre-Auguste Renoir|Renoir]], [[Rembrandt]], [[Rubens]], [[Titian]], [[Nicolas Poussin|Poussin]], [[Jacques Louis David|David]], and [[Leonardo da Vinci]] can also be seen. Among the well-known [[sculpture]]s in the collection are the "[[Winged Victory of Samothrace]]" and the "[[Venus de Milo]]".

[[Image:lvue.jpg|thumb|300px|right|Aerial view of the Louvre, beside the River Seine]]

The collection of [[Edmond James de Rothschild|Baron Edmond de Rothschild]] (1845-1934), given to the Louvre in 1935, fills an exhibition room. It contains more than 40,000 engravings, nearly 3,000 drawings and 500 illustrated books.

Collaborators

Abby	Active
Bob	Active
Charlene	Offline
Donald	Idle

Chat

Hey Bob, I think this would be a really cool place to visit, how about adding a picture to your page?

Hey Abby, are you feeling OK?

Brandes University Computer Science

Mitchom School of Computer Science

Welcome to the computer science department!

Currently Shared With

ABBY

Discussion

Talk:Nintendo Entertainment System - Wikipedia, the free encyclopedia

http://en.wikipedia.org/wiki/Talk:Nintendo_Entertainment_System

Webct: WebHome Google Scholar ejournal Wikipedia, t...ncyclopedia Arthur Glenberg Bekins Hous...ods Agents Parts and Service

Contents [\[hide\]](#)

- [1 Cleanup](#)
- [2 Moving "Nintendo Entertainment System" to "Nintendo Entertainment System/Family Computer"](#)
- [3 PAL NES AV?](#)
- [4 Dendy](#)
- [5 Famicom](#)
- [6 Introduction expansion request](#)

Cleanup

I marked this as needing cleanup because it isn't written like a videogames were in the late 1970s. could be changed to Video

There's no reason for that to be changed. [Andre](#) (talk) 21:45, Dec 31, 2004 (UTC)

Moving "Nintendo Entertainment System" to "Nintendo Entertainment System/Family Computer"

I have moved this article from Nintendo Entertainment System/Family Computer back to Nintendo Entertainment System for the following reasons.

1. The person who moved the article did not explain their reasoning on the talk page.
2. It will interfere with the featured article candidacy. Any move of this nature should be done after this process is complete
3. The name change seemed longer and redundant. Possibly, they were worried about people looking for the famicom. If this case a REDIRECT page would be more applicable.

before moving again please discuss. --[The stuart](#) 01:51, 9 Jan 2005 (UTC)

PAL NES AV?

Computational Cognitive Science (COSI 111)

- Teams of students use Cedar as shell to develop an application (e.g., trip planner)
 - Collect replayable data of subjects using application
 - Last time, same time / different place
- Analysis of data
 - Last time emphasize coordination issues and referential structure of discourse
 - Re-Design

On the left side, there is a "Site View" panel with a hierarchical tree diagram showing the structure of the application. Below it is a "Collaborators" panel listing users: Abby (Active), Bob (Active), Charlene (Offline), and Donald (Idle).

At the bottom, there is a "Chat" window with a message from Bob: "Hey Bob, I think this would be a really cool place to visit, how about adding a picture to your page?". A "Send" button is visible below the chat.

On the right side, there is a preview window showing a web page for "Michtom School of Computer Science" at Brandeis University. The page features a navigation menu, a header, and a large image of a building. A red circle highlights the image of the building. Below the image, there is a "Welcome to the computer science department!" message. At the bottom of the preview, there is a "Currently Shared With" section showing the user ABBY.

Internet & Society (COSI 33b)

- Construct personal homepage to play with notions of online identity
 - Not necessarily for yourself
- Term project (teams): Develop website on some topic
 - Create list of related website and evaluate them in terms of content & design
 - Each member of team does a term paper on some part of their topic
 - Term papers are organized as part of website

Research Issue: Rebuilding Shared Context

- Collaboration on longer tasks
- Asynchronous/synchronous
 - Need to integrate separate work
 - Must rebuild context for each synchronous collaboration period
- How can we better facilitate this (for software developers)?
- Initially developed with Mike Head

Context Integration

- Merging the work done separately
- Understanding of completed work so far
- Understanding of the assigned task
- Collaborators plan for future work
- ...

Context integration as paired programming

- Distributed Pair Programming
- Planning is like programming [merging in particular]
- Two (possibly more) programmers
- Working on the same file
- Synchronously/
Asynchronously
- Remotely

- Site View:** A hierarchical tree diagram showing the structure of the document. ABBY is associated with a blue box, and BOB with an orange box.
- Editing Louvre (section):** A rich text editor window showing the content of a Wikipedia page about the Louvre Museum. The text includes: "The Louvre is one of the greatest museums in the world, holding the rich artistic heritage of the French people from the early [[Capetian]] Kings through the Empire of [[Napoleon I of France|Napoleon Bonaparte]] and to the present day. The Louvre is managed by the French state under the ''Réunion des Musées Nationaux''. The ''Louvre'' attracts millions of visitors every year from all over the world, with arguably the best [[art]] collection anywhere. Among the thousands of priceless [[painting]]s is the [[Mona Lisa]], perhaps the most famous painting in the world. Works of artists like [[Pierre-Auguste Renoir|Renoir]], [[Rembrandt]], [[Rubens]], [[Titian]], [[Nicolas Poussin|Poussin]], [[Jacques Louis David|David]], and [[Leonardo da Vinci]] can also be seen. Among the well-known [[sculpture]]s in the collection are the ''[[Winged Victory of Samothrace]]'' and the ''[[Venus de Milo]]''. [[image:lvne.jpg|thumb|300px|right|Aerial view of the Louvre, beside the River Seine]] The collection of [[Edmond James de Rothschild|Baron Edmond de Rothschild]] (1845-1934), given to the Louvre in 1935, fills an exhibition room. It contains more than 40,000 engravings, nearly 3,000 drawings and 500 illustrated books.
- Collaborators:** A table showing the status of participants:

Abby	Active
Bob	Active
Charlene	Offline
Donald	Idle
- Chat:** A chat window with the message: "Hey Bob, I think this would be a really cool place to visit; how about adding a picture to your page?"
- Browser:** A browser window showing the Brandeis University Computer Science department page. A red circle highlights a photograph of the Michtom School of Computer Science building.

At the bottom, a "Currently Shared With" section shows the name "ABBY".

Experiment

- Two programmers
 - Work remotely on an assigned task in three phases
 - 1) Synchronous design and analysis
 - Reading the problem
 - dividing up the work
 - 2) Asynchronous work
 - Coding separately
 - 3) Synchronous integration
 - Pull together the separate pieces of work

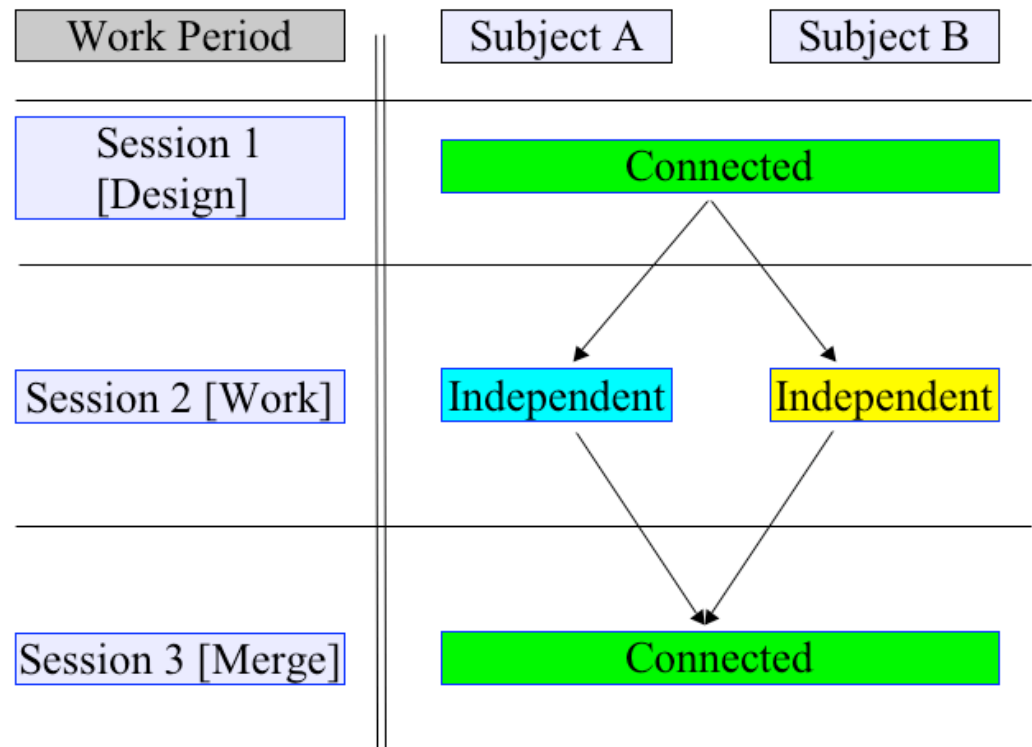

Johann

[UserPreferences](#)

Showing Josh cedar again, is this working now? Yes but does the reload work? [Stuff](#)

It seems to be working. Yes it does. Cool cool. [MoinMoin](#) Just Testingwhere is the reload button. There it is.

does this work now, seems so

** how messed up is this!

Here are links [InterWiki](#) [HelpOnFormatting](#)

Have you seen the brandeis page <http://www.brandeis.edu>

Need to find another page [[FindPage](#)] or view your recent changes [[RecentChanges](#)]

[RefreshCache](#) for this page (cached 2005-02-04 06:30:25)
 [MoinMoin Powered](#)

[EditText](#) of this page (last edited 2005-02-04 06:30:25 by 209-6-203-242)

[FindPage](#) or search titles , full text or [SiteNavigation](#)

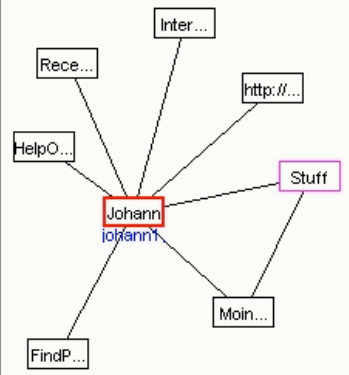

A	B
johann1	Active
johann2	Active
Refresh	

Public chat Private chat1

NOTIFICATION: johann2 has joined.
johann1: Hey is anybody here

Members	E	15	10	5
<empty>	E			
johann1	E			
johann2	E			
<empty>	E			
<empty>	E			
<empty>	E			
<empty>	E			
Send	E			

Evaluation/ Re-Design Plan???

- Evaluation so far:
 - Inspection
 - Group hack sessions
 - COSI 125 survey critique
 - Walkthrough with walk-bys
- Is Cedar within edit distance of sample class projects and research tasks?
 - Design representative task(s) for evaluation
- By early May: Pounding session
 - Make sure replay works
 - ID major problems
 - What else?
- To be continued

Observing Users	Asking users	Asking Experts	User Testing	Modeling users' task performance
Transcript & Replay	Interviews	Inspection: Shneiderman's 8 Golden Rules Nielsen's 10 Design Principles Guidelines for web page layout	Testing typical users doing typical tasks in laboratory setting	GOMS Fahrenheit ↔ Celsius
Video Taping	Questionnaires	Cognitive Walkthrough	Try to destroy it sessions	
Users talk aloud as they use interface				

Test Interface

- Want replay
- Design task to test various features
 - Both asynchronous & synchronous
- Two tests of interface???

Human-computer interaction - Wikipedia, the free encyclopedia

http://en.wikipedia.org/wiki/Human-computer_interaction

Webct: WebHome Google Scholar ejournal Wikipedia, t...ncyclopedia Arthur Glenberg Bekins Hous...ods Agents Parts and Service

Create account / log in

WIKIPEDIA
The Free Encyclopedia

- Main Page
- Community portal
- Current events
- Recent changes
- Random page
- Help
- Donations

search

Go Search

toolbox

- What links here
- Related changes
- Special pages

in other languages

- Deutsch
- Español
- Français
- 日本語
- Norsk
- Svenska

article discussion edit this page history

Human-computer interaction

From Wikipedia, the free encyclopedia.

Human-computer interaction (HCI) is the study of interaction between people ([users](#)) and [computers](#). It is an interdisciplinary subject, relating [computer science](#) with many other fields of study and research. Interaction between users and computers occurs at the [user interface](#) (or simply *interface*), which includes both [hardware](#) (i.e. input and output devices) and [software](#) (for example determining which, and how, information is presented to the user on a screen).

Contents [\[hide\]](#)

- [Aspects and goals](#)
 - [1.1 Interdisciplinary aspects](#)
 - [1.2 Goals](#)
- [Terminology](#)
- [Design methodologies](#)
- [Academic conferences](#)
- [See also](#)
- [Literature](#)
- [External links](#)

[edit]

Aspects and goals

[edit]

Interdisciplinary aspects

Combined with computer science and information technology are fields including:

- [Aesthetics](#)
- [Anthropology](#)
- [Artificial intelligence](#)
- [Cognitive science](#)
- [Design](#)
- [Ergonomics](#)
- [Human factors](#)
- [Library and information science](#)
- [Psychology](#)
- [Social Psychology](#)

Human-computer interaction - Wikipedia, the free encyclopedia

W http://en.wikipedia.org/wiki/Human-computer_interaction

Webct: WebHome Google Scholar ejournal Wikipedia, t...ncyclopedia Arthur Glenberg Bekins Hous...ods Agents Parts and Service

Goals [edit]

A basic goal of HCI is to improve interaction between user and computers, by making computers more [user-friendly](#) and easier to use. More broadly, HCI is also concerned with

- methodologies and processes for designing interfaces (i.e., given a task and a class of users, design the best possible interface within given constraints, optimizing for a desired property such as learnability or efficiency of use)
- methods for implementing interfaces (e.g. software toolkits and [libraries](#); efficient [algorithms](#))
- techniques for evaluating and comparing interfaces
- developing new interfaces and interaction techniques
- developing descriptive and predictive models and theories of interaction

A long term goal of HCI is to design computers that can be exploited to their fullest potential as instruments that enhance human creativity, liberate the human mind, and improve communication and cooperation between humans (see [CSCW](#)).

Professional practitioners in HCI are usually designers concerned with the practical application of design methodologies to real-world problems. Their work often revolves around designing [graphical user interfaces](#) and [web interfaces](#).

Researchers in HCI are interested in developing new design methodologies, experimenting with new hardware devices, prototyping new software systems, exploring new paradigms for interaction, and developing models and theories. [edit]

Terminology [edit]

- **HCI vs CHI.** The acronym CHI (pronounced *kai*), for **computer-human interaction**, has been used to refer to this field, perhaps more frequently in the past than now. However, researchers and practitioners now refer to their field of study as HCI (pronounced as an [initialism](#)), which perhaps rose in popularity partly because of the notion that the human, and the human's needs and time, should be considered first, and are more important than the machine's. This notion became increasingly relevant towards the end of the 20th century as computers became increasingly inexpensive (as did CPU time), small, and powerful. Since the turn of the millenium, the field of [human-centered computing](#) has emerged as an even more pronounced focus on understanding human beings as actors within socio-technical systems.
- **Usability vs Usefulness.** Design methodologies in HCI aim to create [user interfaces](#) that are usable, i.e. that can be operated with ease and efficiently. However, an even more basic requirement is that the [user interface](#) be *useful*, i.e. that it allow the user to complete relevant tasks.
- **Intuitive and Natural.** Software products are often touted by marketeers as being "intuitive" and "natural" to use, often simply because they have a [graphical user interface](#). Many researchers in HCI view such claims as unfounded (e.g. a poorly designed GUI may be very unusable), and some object to the use of the words *intuitive* and *natural* as vague and/or misleading. For example, some may argue that input through handwriting is natural, while others counter that handwriting is a skill requiring years of training for children to acquire, and thus is very unnatural. Intuitiveness is probably best thought of as a relative notion, rather than being intrinsic to a user interface. Intuitiveness depends on the user's familiarity and previous experiences, and is subject to cultural and other biases. For example, an icon that looks like a garbage can (for deleting files) may be very mysterious looking to someone from a culture that doesn't store

Design methodologies

A number of diverse methodologies outlining techniques for human-computer interaction design have emerged since the rise of the field in the 1980s. Most design methodologies stem from a model for how users, designers, and technical systems interact. Early methodologies, for example, treated users' cognitive processes as predictable and quantifiable and encouraged design practitioners to look to cognitive science results in areas such as memory and attention when designing user interfaces. Modern models tend to focus on a constant feedback and conversation between users, designers, and engineers and push for technical systems to be wrapped around the types of experiences users want to have, rather than wrapping user experience around a completed system.

- **User-centered design:** User-centered design (UCD) is a modern, widely practiced design philosophy rooted in the idea that users must take center-stage in the design of any computer system. Users, designers, and technical practitioners work together to articulate the wants, needs, and limitations of the user and create a system that addresses these elements. Often, user-centered design projects are informed by [ethnographic](#) studies of the environments in which users will be interacting with the system.

[[edit](#)]

Academic conferences

One of the top academic conferences for new research in human-computer interaction, especially within [computer science](#), is the annually held [ACM's](#) Conference on Human Factors in Computing Systems, usually referred to by its short name CHI (pronounced *kaɪ*). CHI is organized by [ACM SIGCHI](#) [Special Interest Group on Computer-Human Interaction](#). CHI is a large, highly competitive conference, with thousands of attendants, and is quite broad in scope.

[CHI 2005](#) [CHI 2004](#)

There are also dozens of smaller, more specialized HCI-related conferences held around the world each year.

[UIST 2004](#) - [ACM Symposium on User Interface Software and Technology](#)

[[edit](#)]

See also

- [Topics in human-computer interaction](#)

[[edit](#)]

Literature

General:

- Ronald M. Baecker, Jonathan Grudin, William A. S. Buxton, Saul Greenberg (1995): *Readings in human-computer interaction. Toward the Year 2000*. 2. ed. Morgan Kaufmann, San Francisco 1995 [ISBN 1-558-60246-1](#)
- Stuart K. Card, Thomas P. Moran, [Allen Newell](#): *The Psychology of Human-Computer Interaction*. Erlbaum, Hillsdale 1983 [ISBN 0-89859-243-7](#)
- Brad A. Myers: *A brief history of human-computer interaction technology*. Interactions 5(2):44-54, 1998, ISSN 1072-5520 [ACM Press](#). <http://doi.acm.org/10.1145/274430.274436>
- [Jakob Nielsen](#): *Usability Engineering*. Academic Press, Boston 1993 [ISBN 0-12-518405-0](#)

Task for users???

- Update article by adding info on ...
- Re-design webpage using guidelines
- Both synchronous & asynchronous

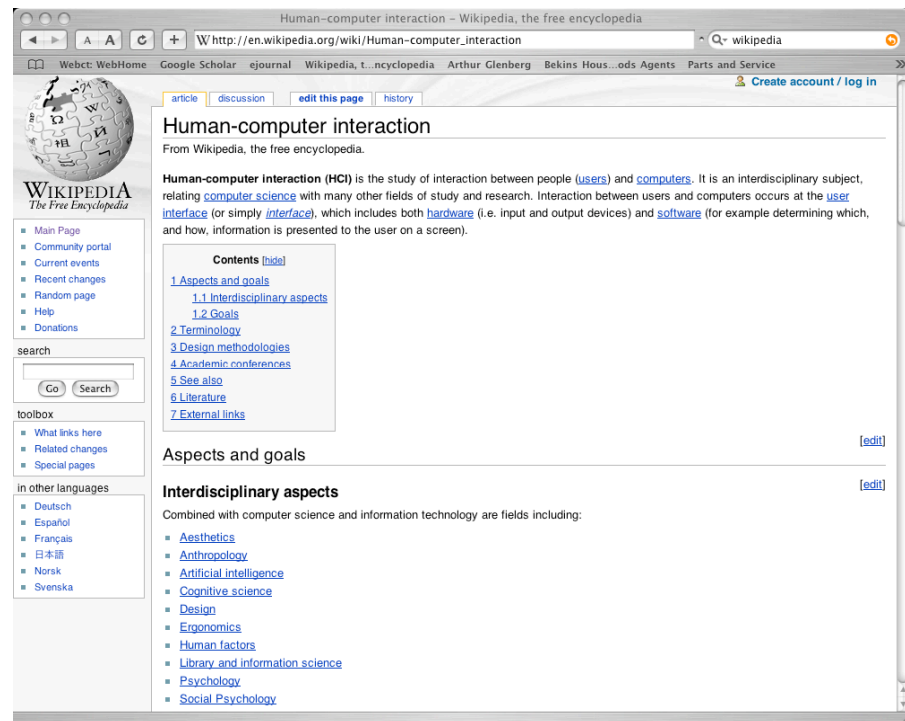

Tasks

- Edit file
- View webpage you are editing in browser
- Save changes
- Chat
- Look at a page your partner is editing
- Navigate in browser
-

QUIS, Questionnaire for user interaction satisfaction

- System experience (i.e., time spent on this system)
- Past experience (i.e., experience with other systems)
- Overall user reaction
- Screen design
- Terminology and system info
- Learning to operate system

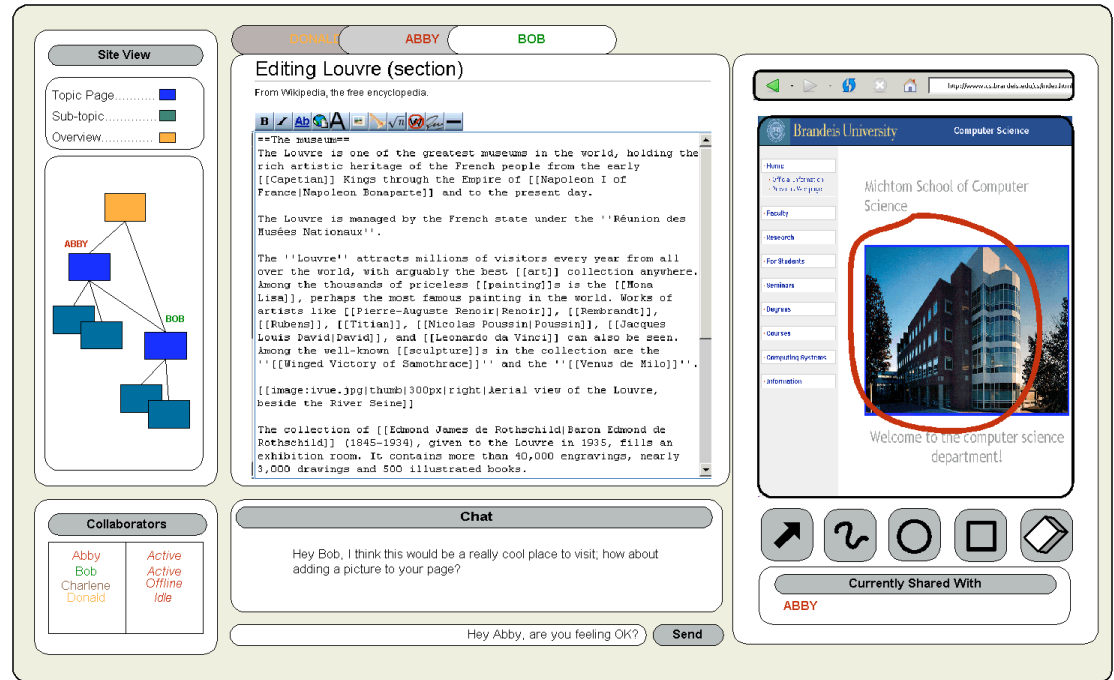

QUIS, Questionnaire for user interaction satisfaction

- System capabilities (i.e., time it takes to perform operations)
- Technical manuals and online help
- Online tutorials
- Multimedia
- Teleconferencing
- Software installation

Interviews for Cedar

- Open question to probe how easy it was to coordinate with partner
- Closed question to probe how easy it was to coordinate with partner
- Write and debug a semi-structured interview script

On the left, the "Site View" panel shows a hierarchical tree structure with nodes for "Topic Page", "Sub-topic", and "Overview". Below it, a "Collaborators" panel lists users: Abby (Active), Bob (Active), Charlene (Offline), and Donald (Idle). At the bottom left, a "Chat" window shows a message from Bob: "Hey Bob, I think this would be a really cool place to visit, how about adding a picture to your page?". A text input field below the chat contains "Hey Abby, are you feeling OK?" and a "Send" button.

On the right, a browser window displays the Brandeis University website, specifically the Michtom School of Computer Science page. A red circle highlights a photograph of a building on the page. Below the browser, a "Currently Shared With" panel shows the name "ABBY".